MUSIC - UNIVERSITY OF TORONTO
3 1761 11129487 2

Rakov, Nikolai Petrovich
P'esy v 24-kh tonal'nostiakh

M
221
R25P4
1984
c.1
MUSI

UNIVERSITY OF TORONTO
score
EDWARD JOHNSON
MUSIC LIBRARY

НИКОЛАЙ РАКОВ
NIKOLAI RAKOV

ПЬЕСЫ В 24-Х ТОНАЛЬНОСТЯХ

PIECES IN 24 KEYS

ДЛЯ СКРИПКИ И ФОРТЕПИАНО
FOR VIOLIN AND PIANO

Пьесы в 24-х тональностях Николая Петровича РАКОВА представляют собой очень интересный материал для юного скрипача. В них в полной мере проявился композиторский дар автора, свойственное его творческой манере мелодическое богатство, естественность, оригинальность языка, образная яркость.

Н. П. Раков—большой знаток скрипки—использует множество различных скрипичных приемов. Особенно нужно отметить все, что относится к смычковой технике: это и разнообразные способы звукоизвлечения в контрастных по характеру пьесах, и применение всевозможных «легких» штрихов (спиккато, летучее стаккато и т. п.)

Аппликатура дана редактором в расчете на исполнение хорошо подготовленным скрипачом, но педагог может предложить ученику и более простой аппликатурный вариант. Несмотря на большое число бемолей и диезов в некоторых пьесах, все они удобны для исполнения.

Изучение данного цикла обогатит молодого исполнителя навыками, необходимыми для создания выразительных музыкальных образов и поможет овладеть всевозможными техническими приемами игры на скрипке. Эти пьесы пополнят скрипичный репертуар, многие из них, несомненно, будут исполняться на концертной эстраде.

Народный артист РСФСР, профессор
Игорь Безродный

Р $\frac{5207050000-246}{082(02)-84}$ 268—84

© Издательство «Советский композитор», 1984 г.

Николай РАКОВ
Nikolai RAKOV

ПЬЕСЫ
В 24-х ТОНАЛЬНОСТЯХ
PIECES
IN 24 KEYS

для скрипки и фортепиано
for Violin and Piano

Редакция партии скрипки
И. БЕЗРОДНОГО

Violin Part Edited
by I. BEZRODNY

M
221
R25P4
1984

MAR
1985

Москва · Moscow
СОВЕТСКИЙ КОМПОЗИТОР · SOVETSKY KOMPOZITOR PUBLISHERS
1984

ПЬЕСЫ В 24-х ТОНАЛЬНОСТЯХ

для скрипки и фортепиано

1. C-dur

Николай РАКОВ

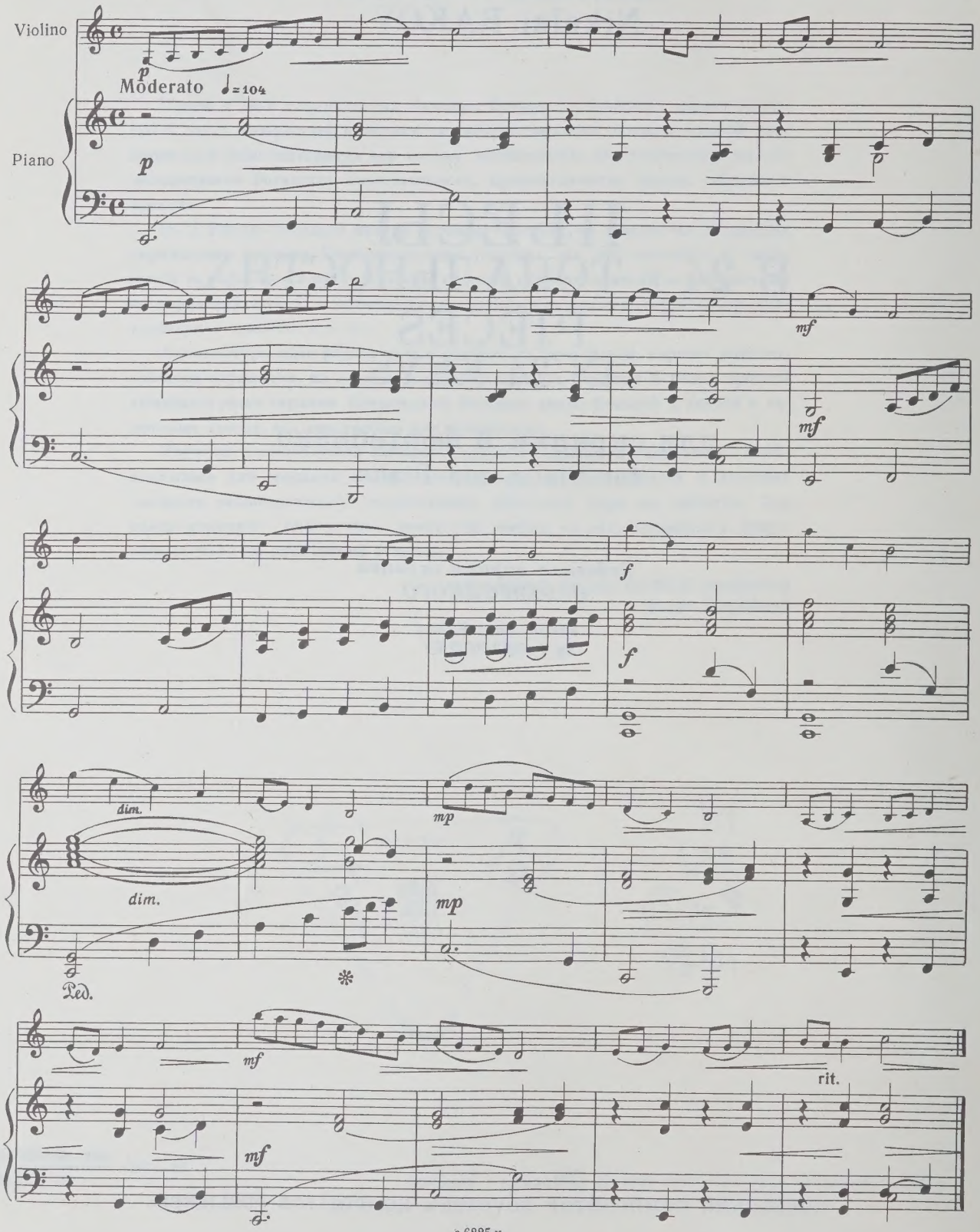

с 6885 к

2. a - moll

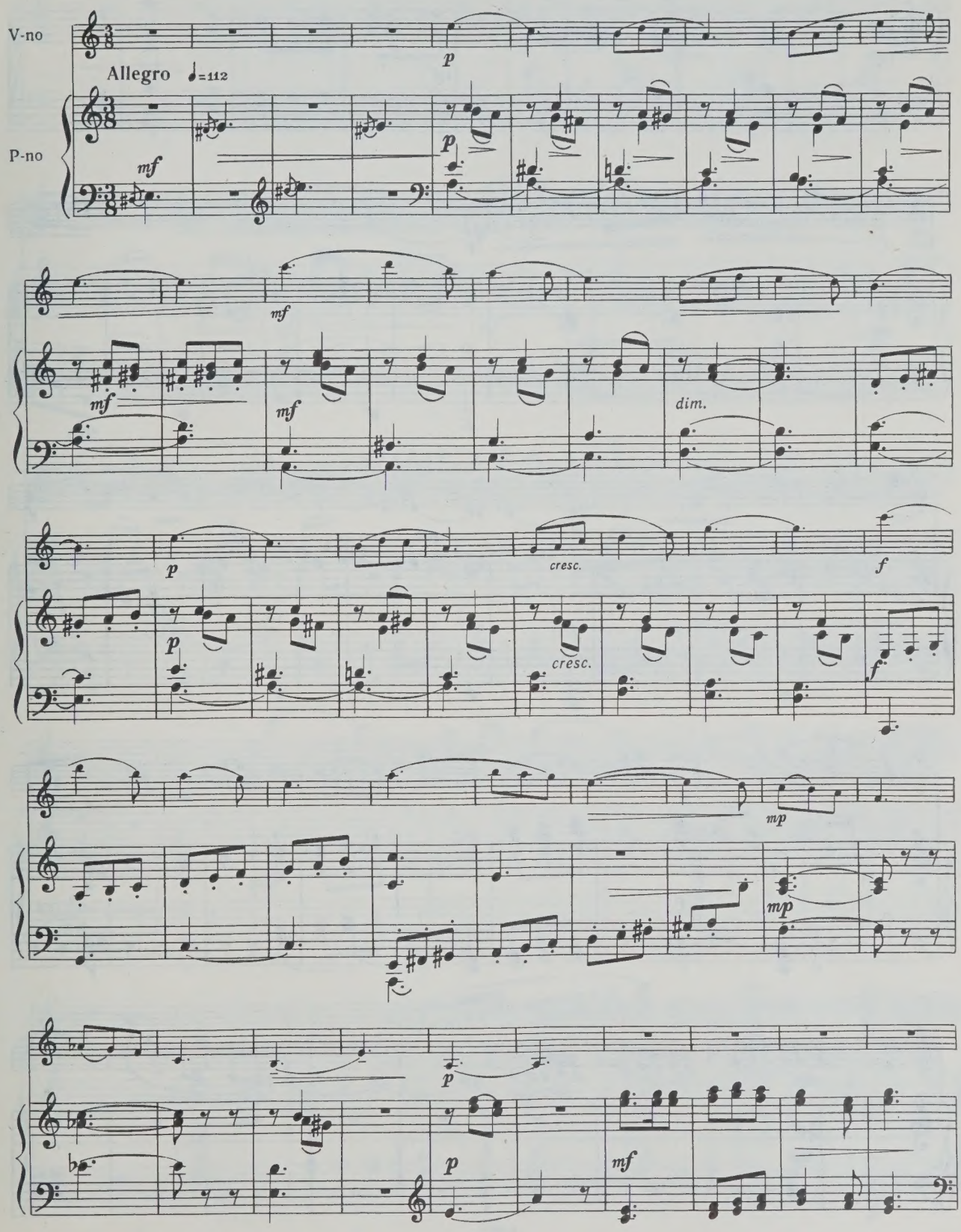

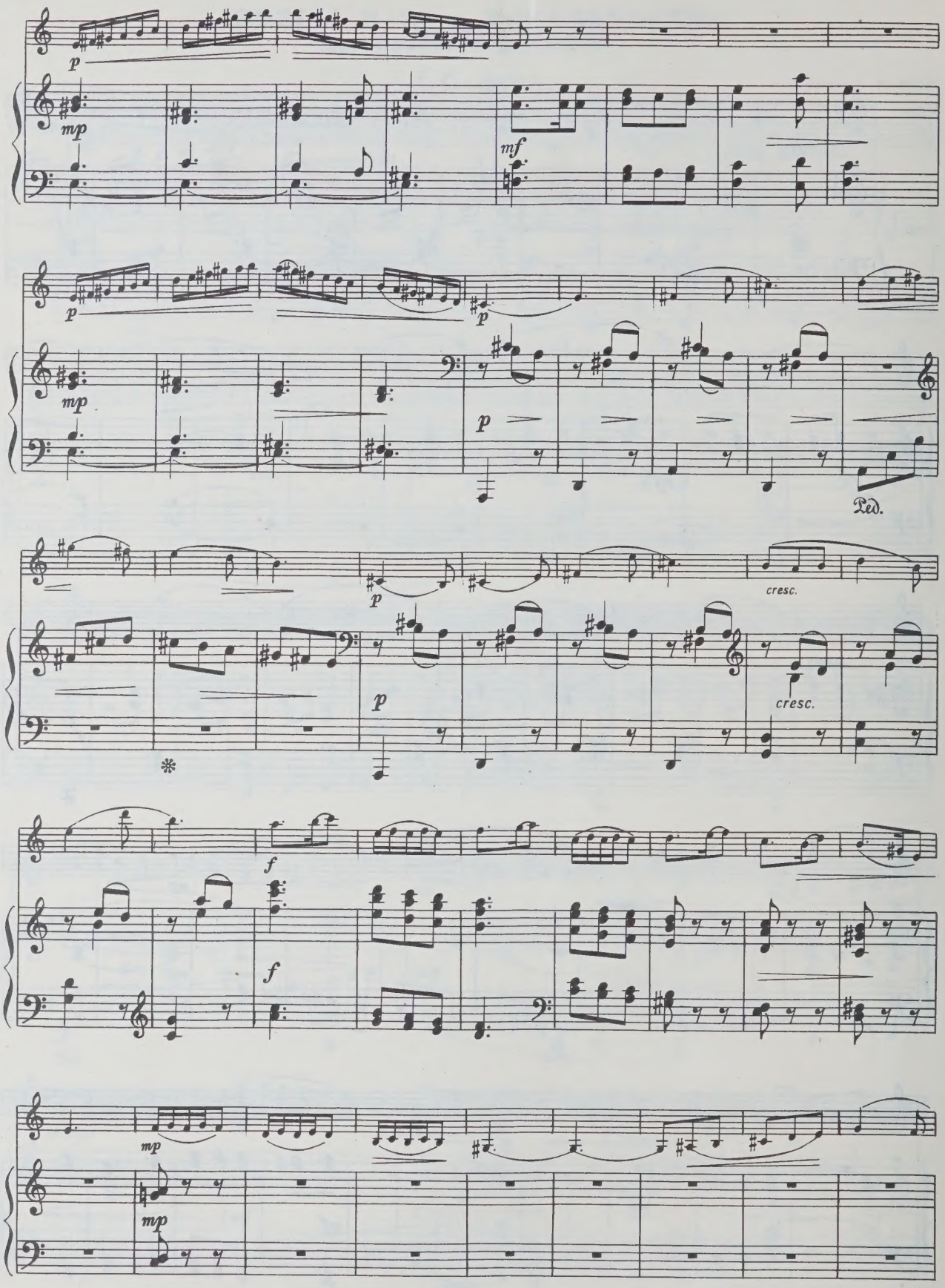
p
mp
mf
p
mp
p
p
Ped.
p
cresc.
p
cresc.
*
f
f
mp
mp

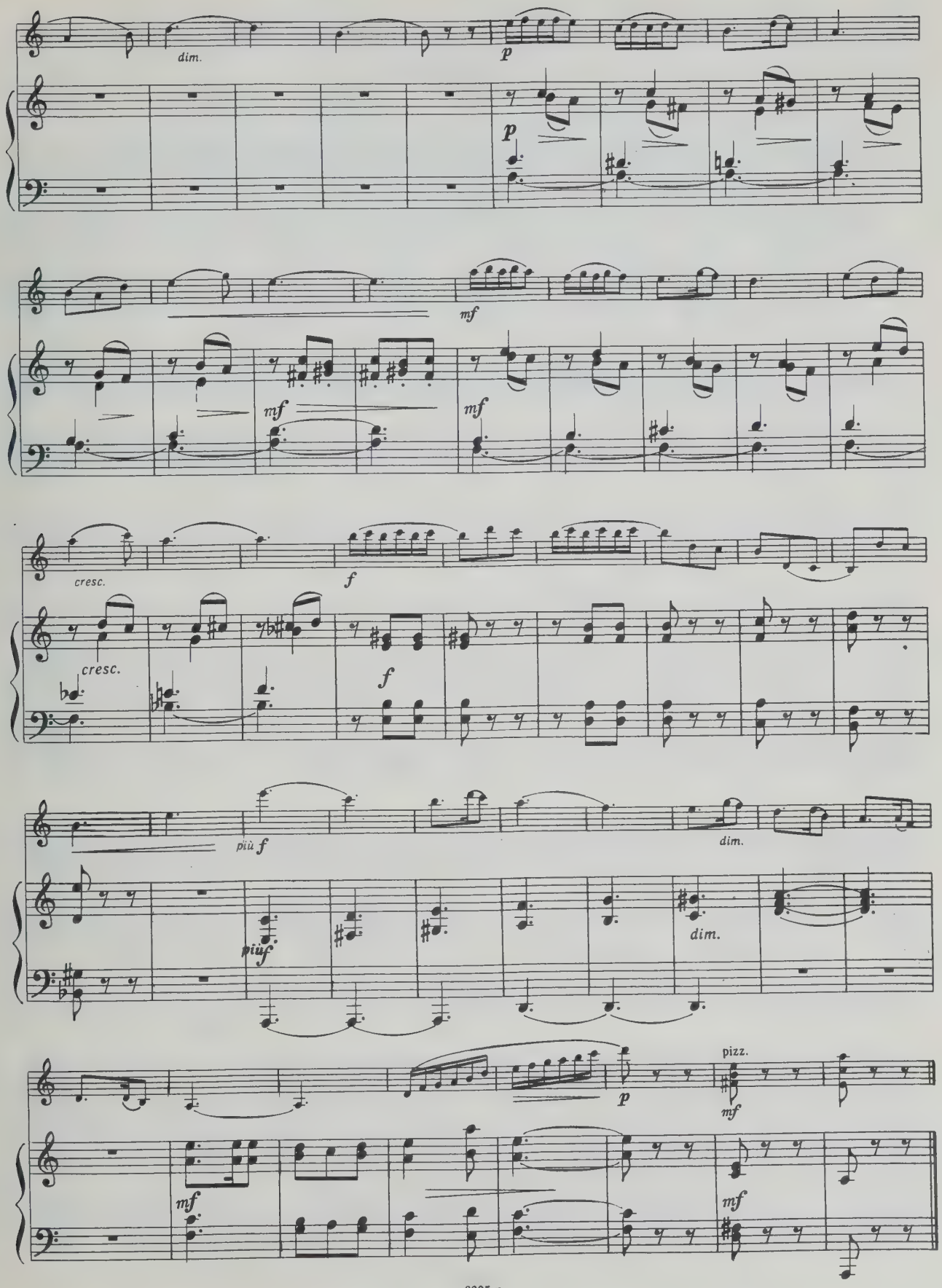
dim.
p
p
mf
mf
mf
cresc.
cresc.
f
f
più f
più f
dim.
dim.
p
pizz.
mf
mf
mf

3. G-dur

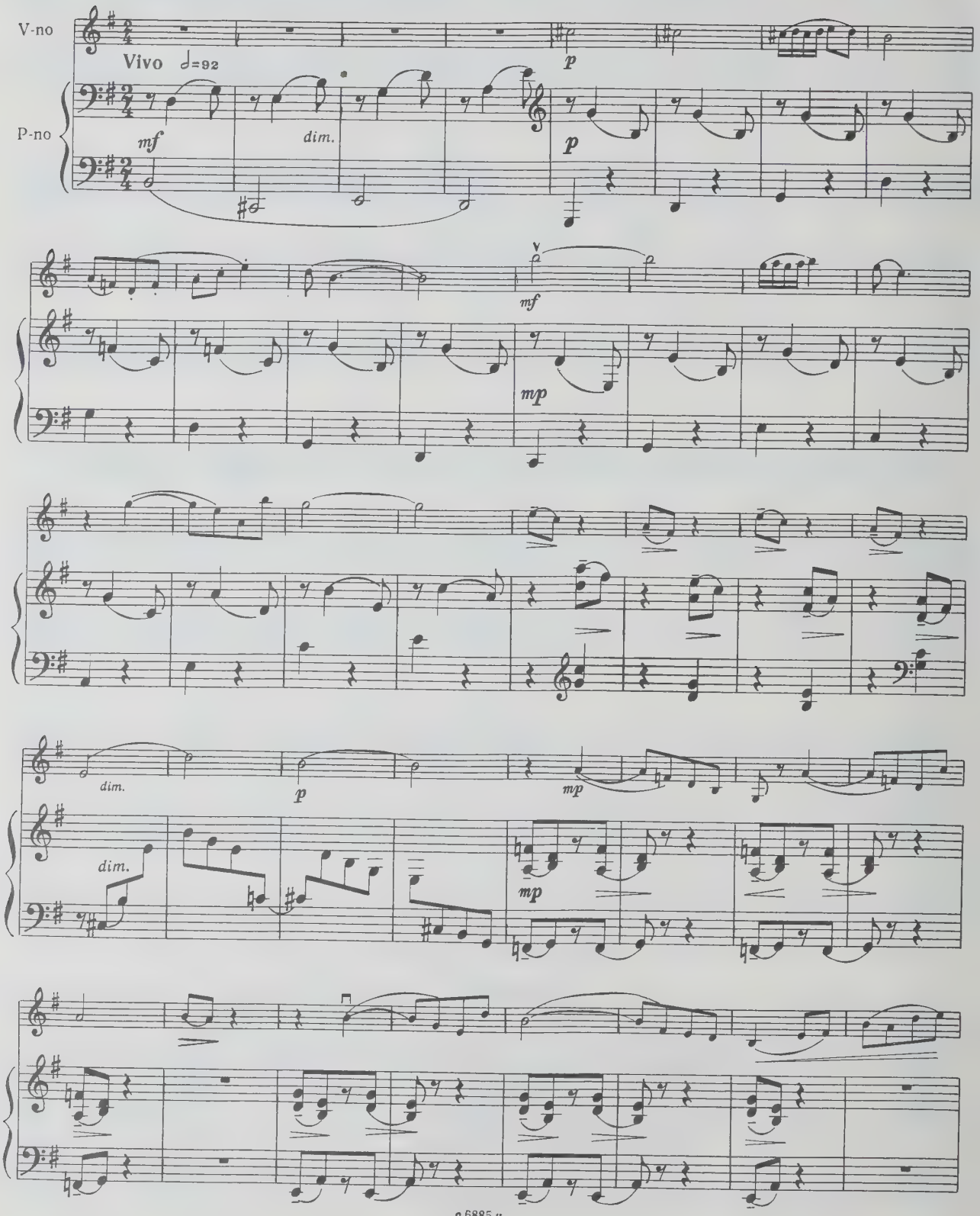

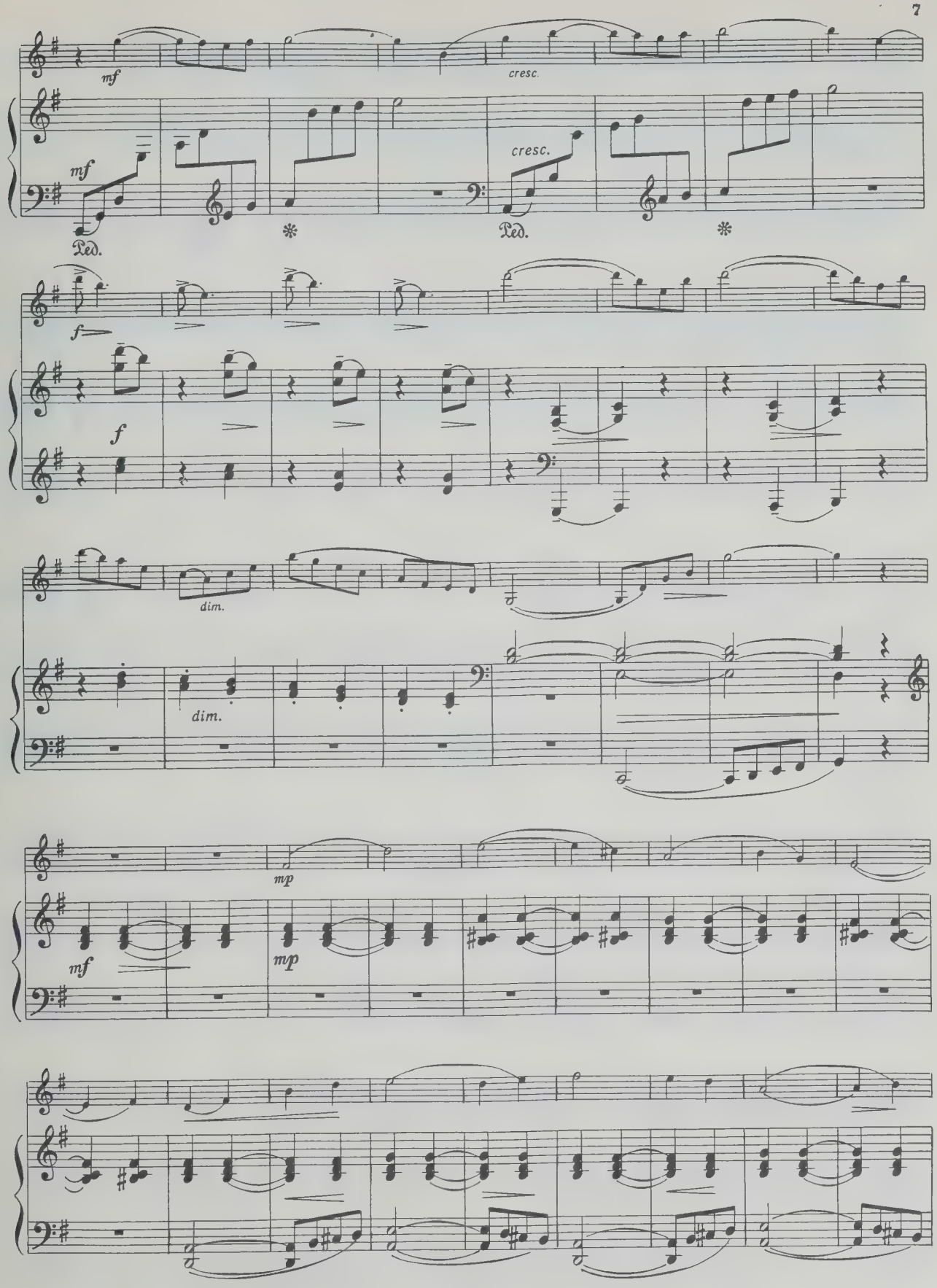
mf
cresc.
mf
Ped.
cresc.
Ped.
f
f
dim.
dim.
mp
mf
mp

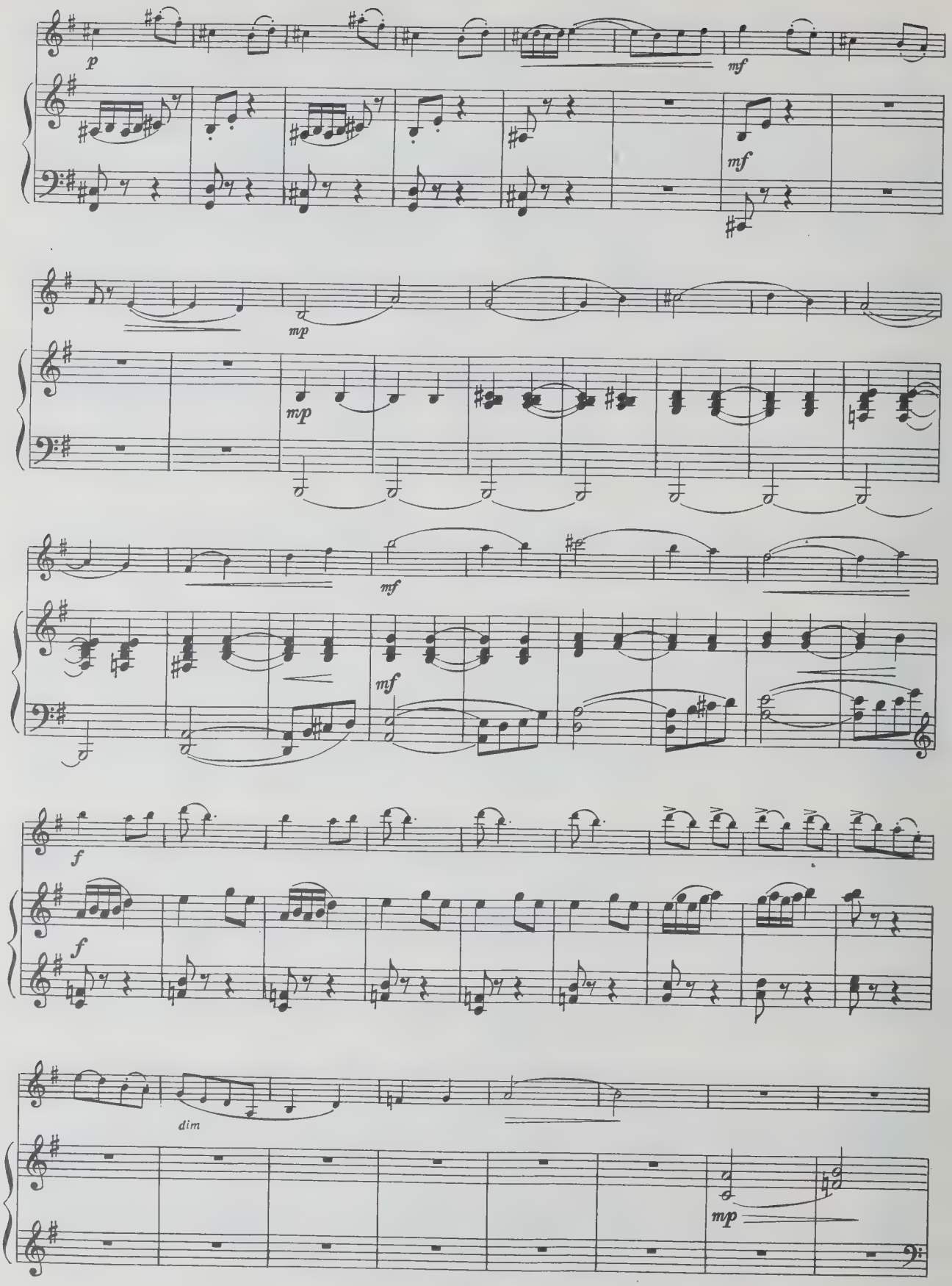
p
mf
mf
mp
mp
mf
mf
f
f
dim
mp

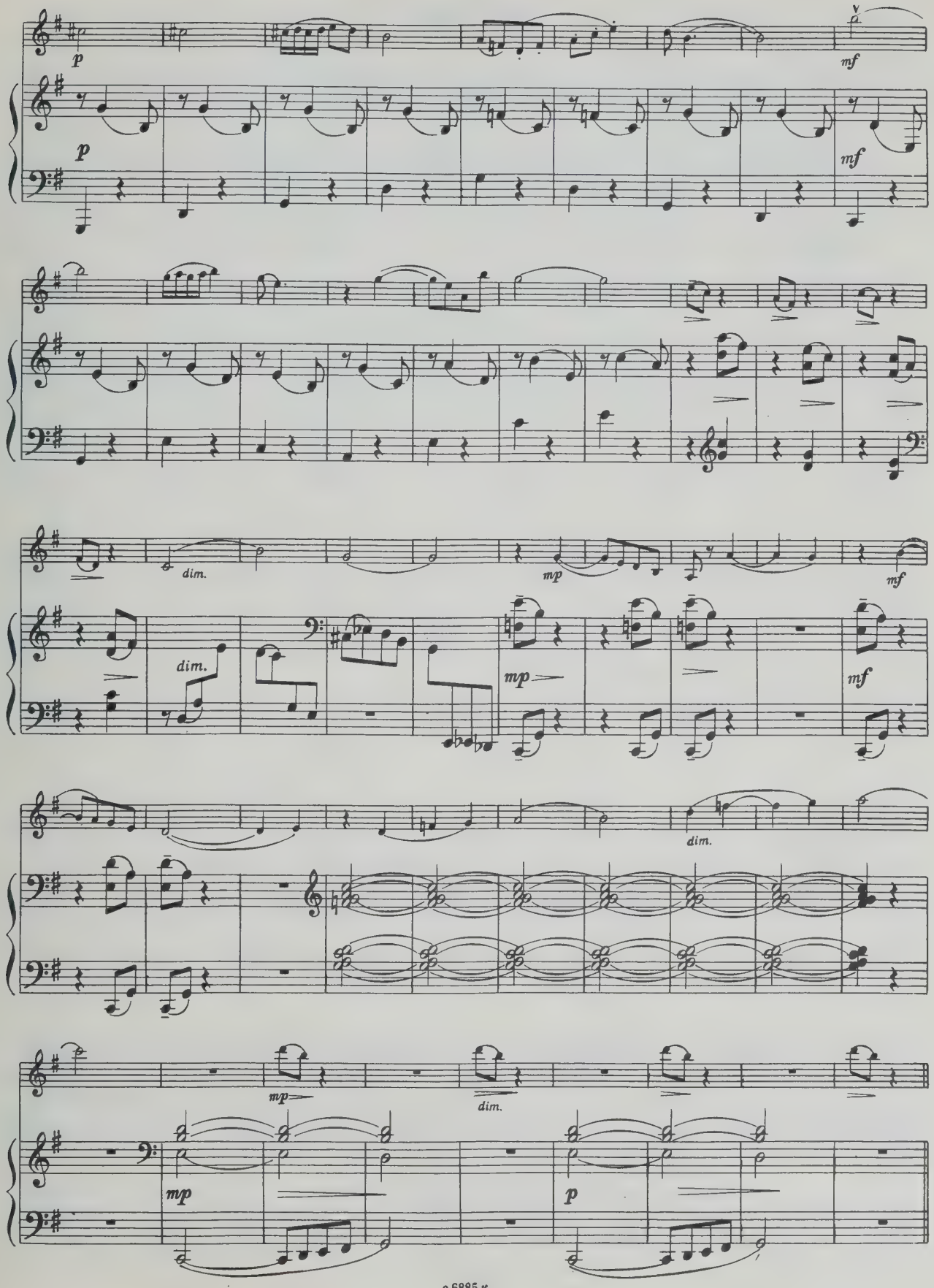
p
mf
p
mf
dim.
mp
mf
dim.
mp
mf
dim.
mp
dim.
mp
p

4. e - moll

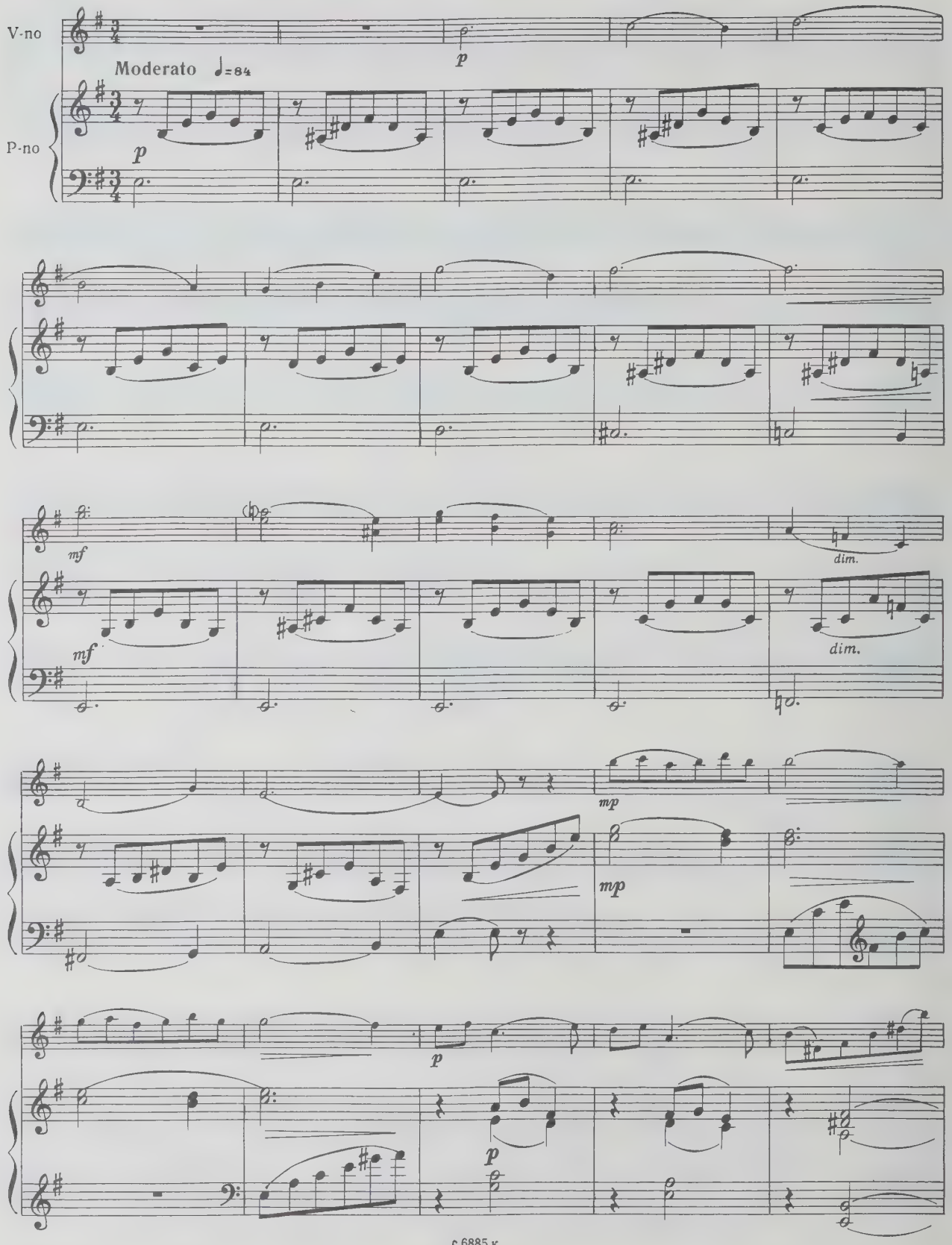

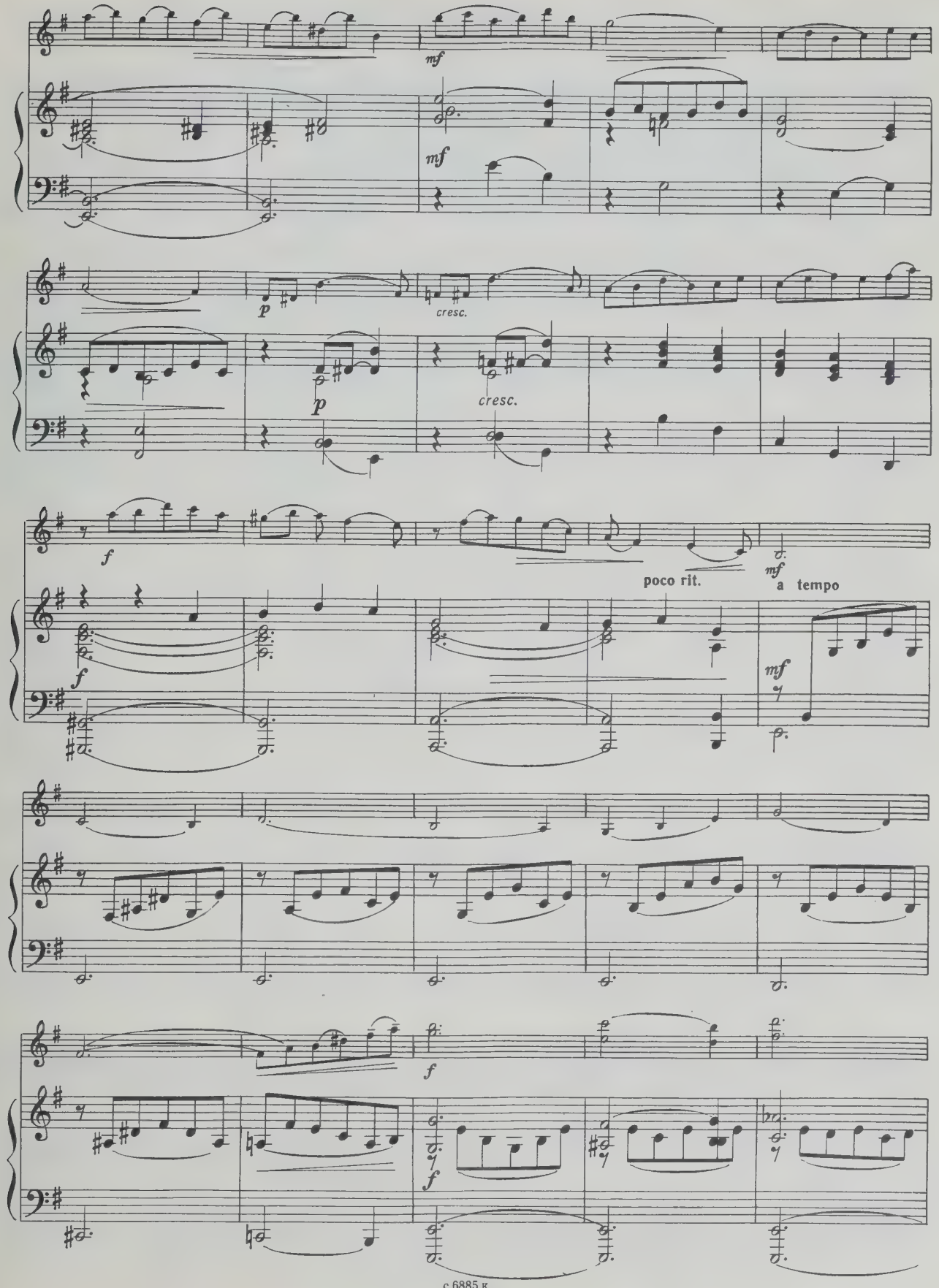
mf
mf
p
cresc.
p
cresc.
f
f
poco rit.
mf
a tempo
mf
f
f

più f

più f

dim.

dim.

mf

mf

mp

mp

p

p

mp

5. D-dur

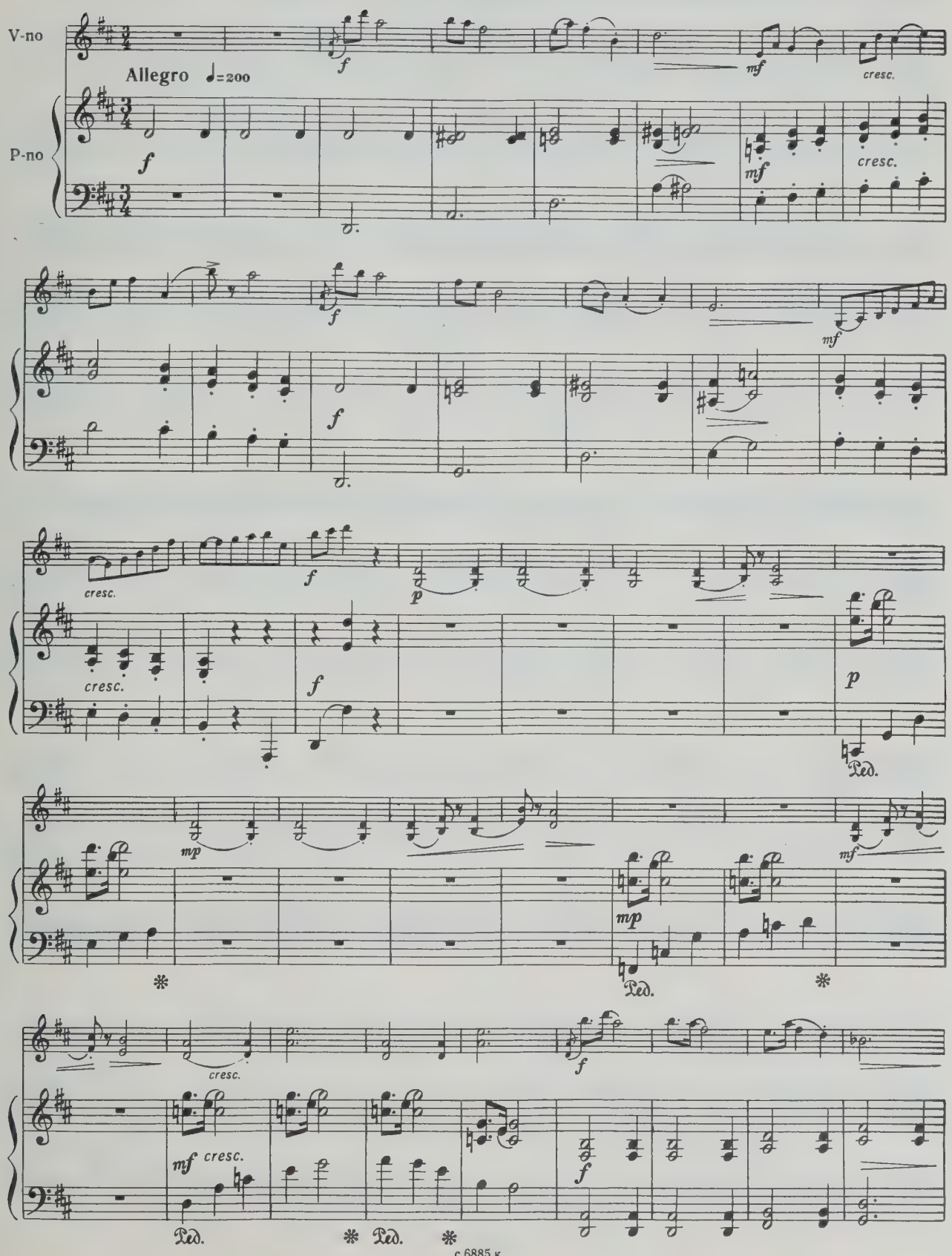

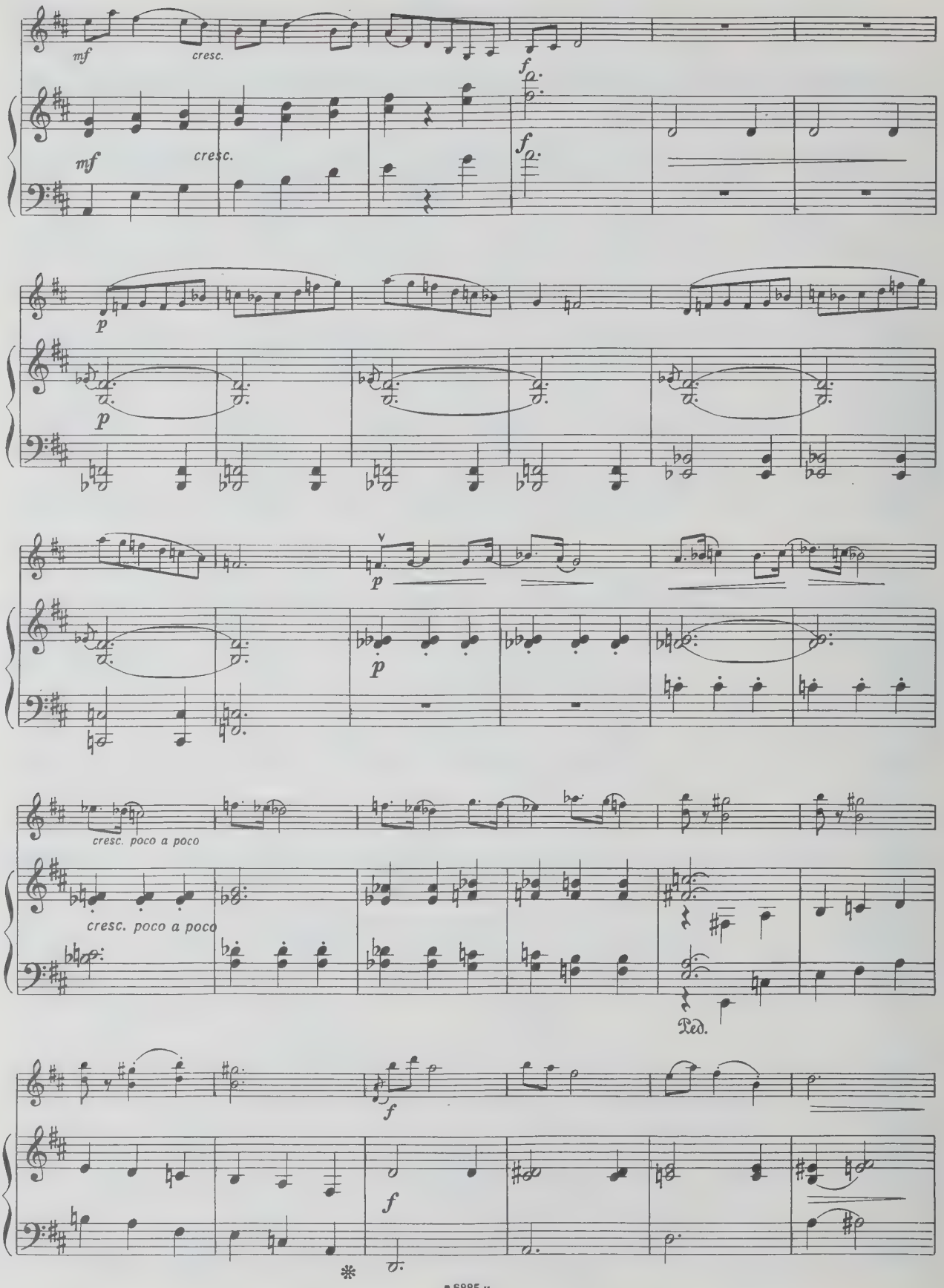
mf
cresc.
f
mf
cresc.
f
p
p
p
p
cresc. poco a poco
cresc. poco a poco
Ped.
f
f

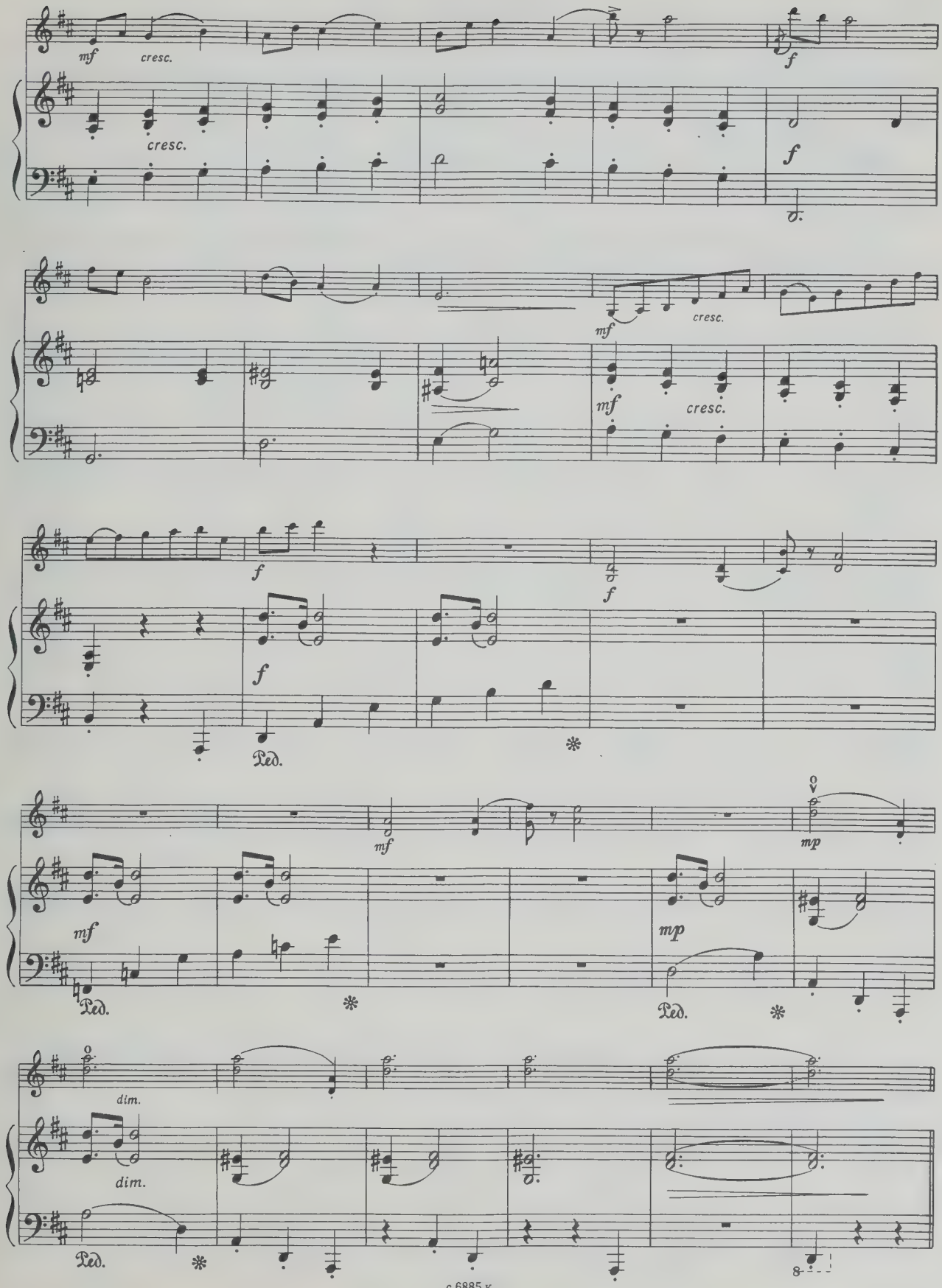
mf
cresc.
cresc.
f
f
mf
cresc.
mf
cresc.
f
f
f
Ped.
mf
mp
mf
mp
Ped.
Ped.
dim.
dim.
Ped.
8

6. h - moll

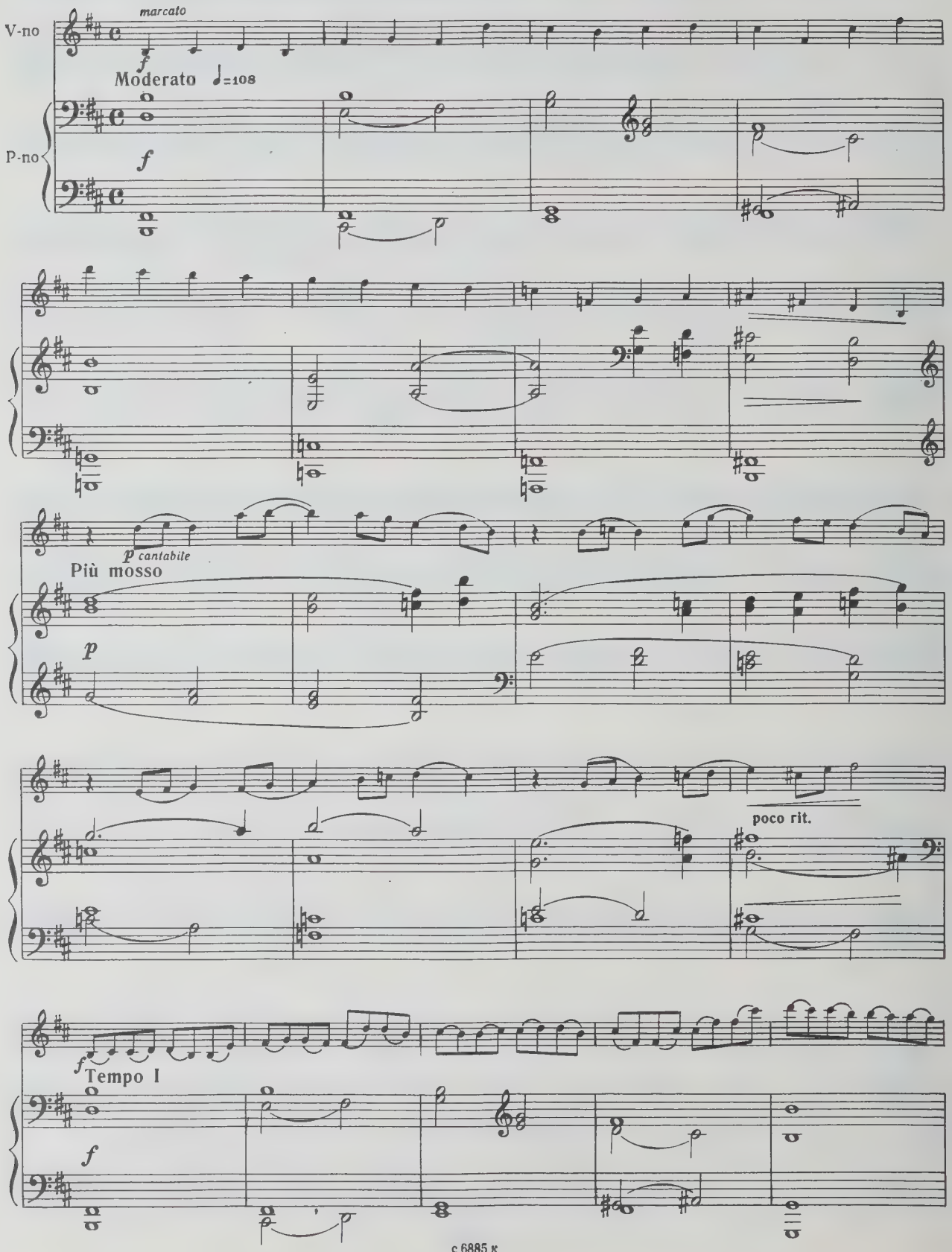
V-no
marcato
f
Moderato ♩=108
P-no
f
p cantabile
Più mosso
p
poco rit.
f
Tempo I
f

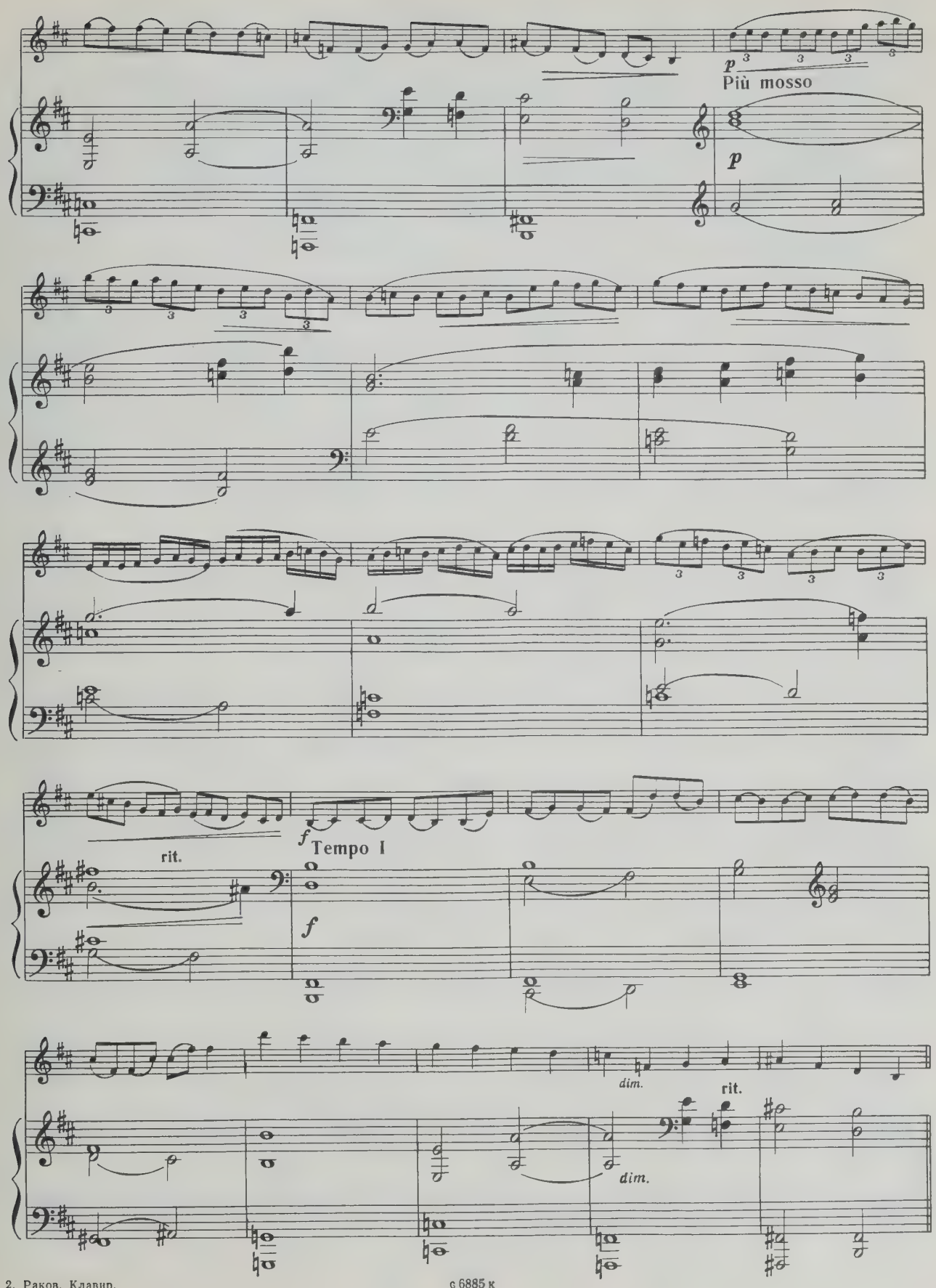

с 6885 к

7. A-dur

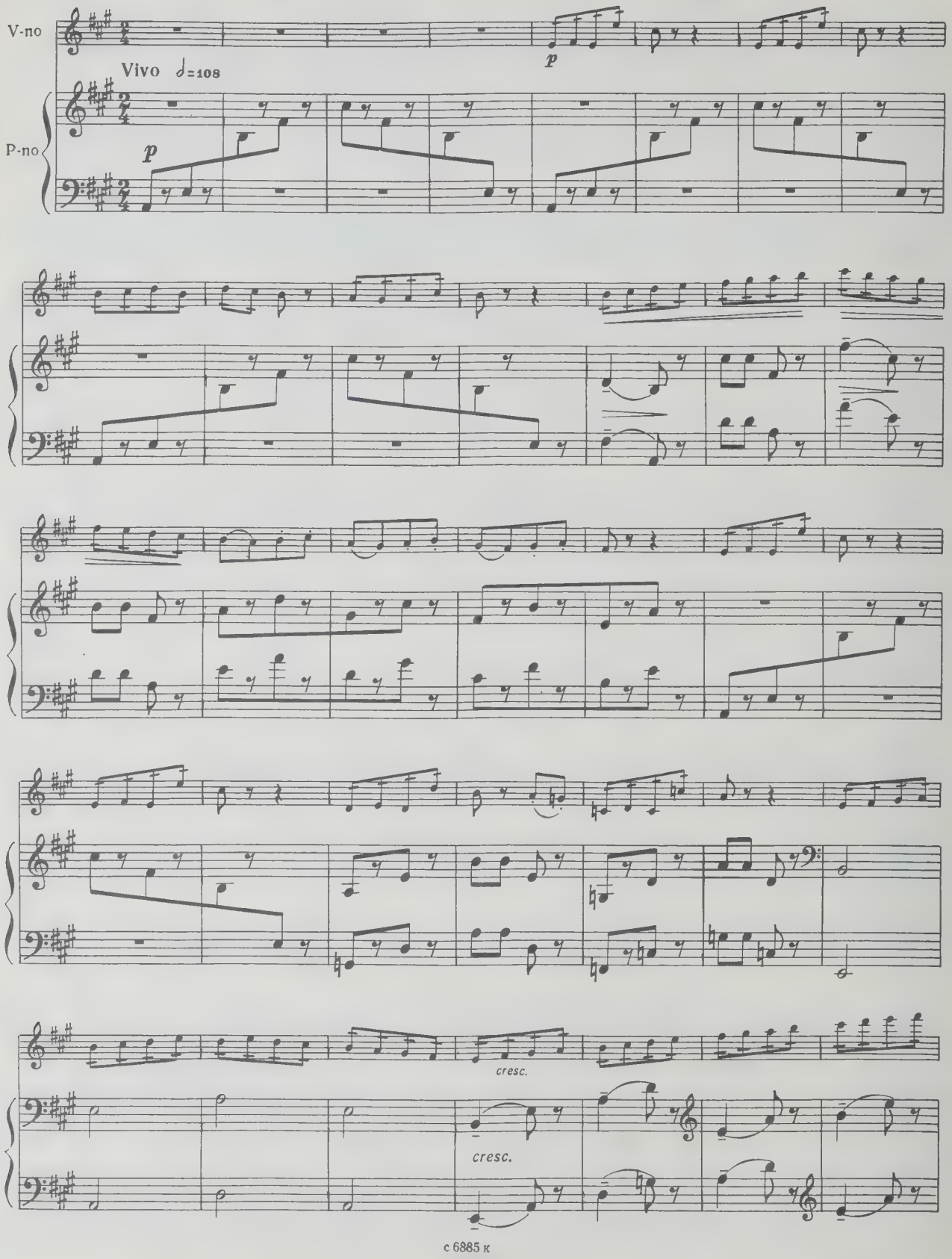

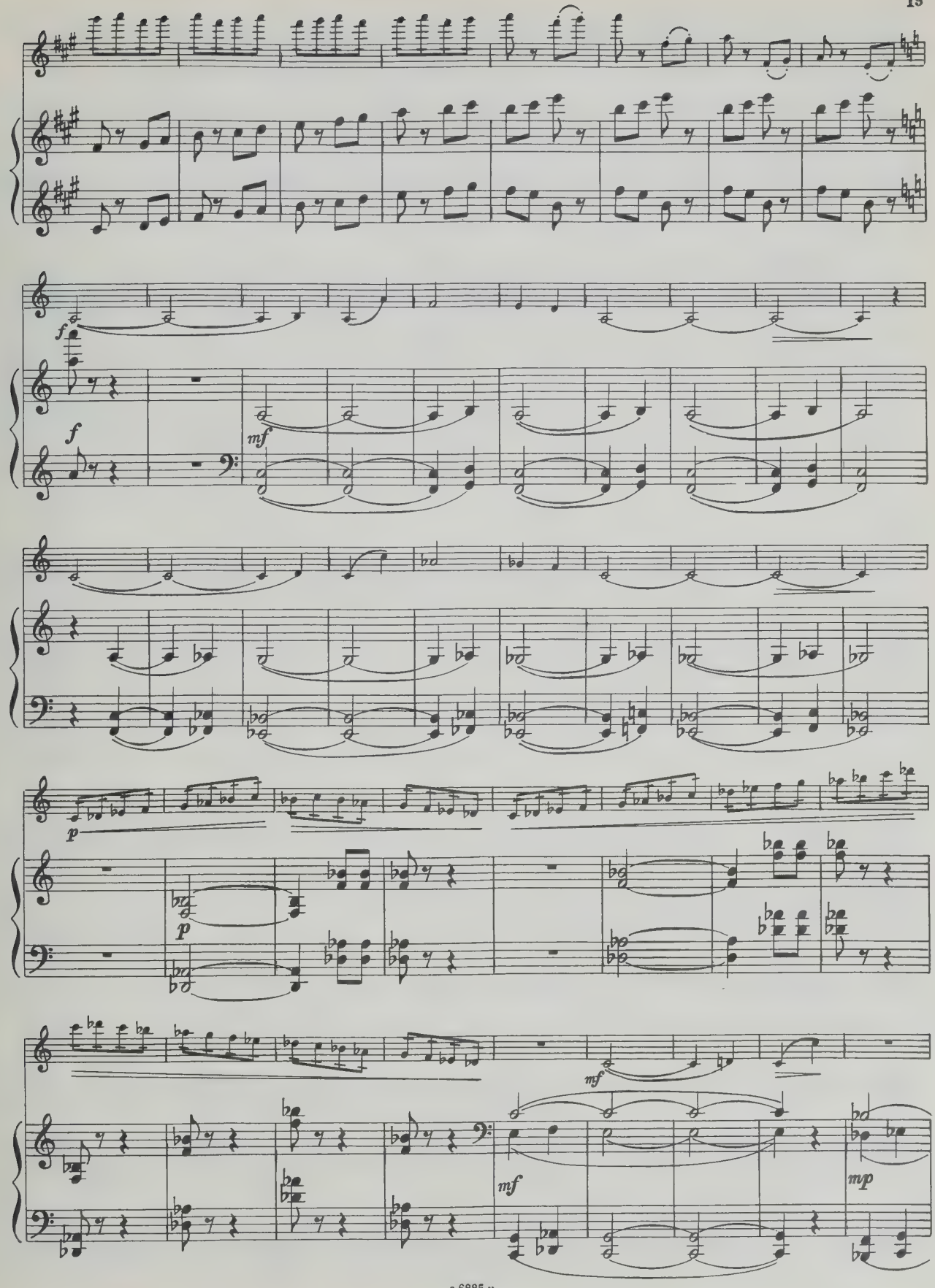

с 6885 к

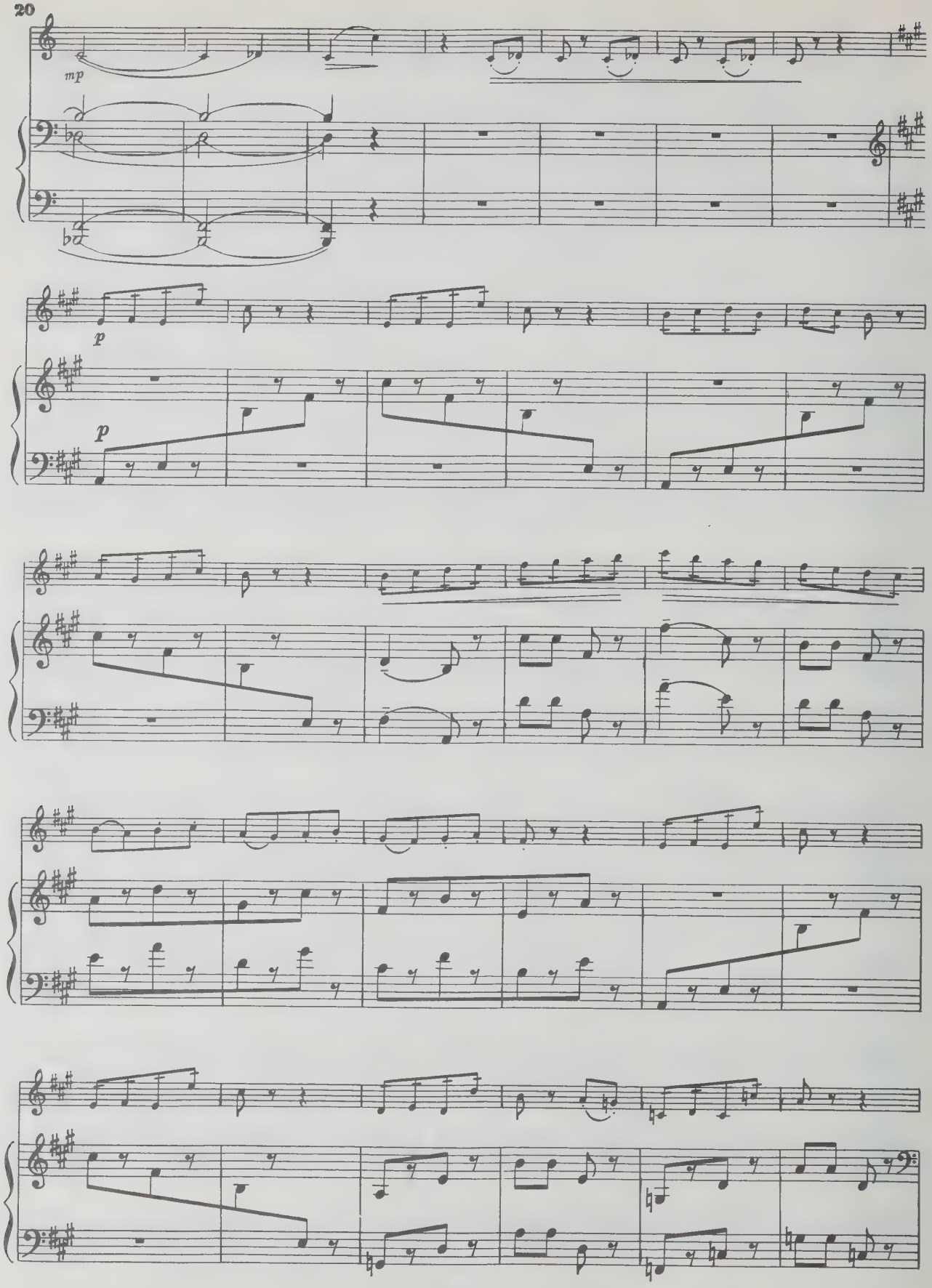
mp
p
p

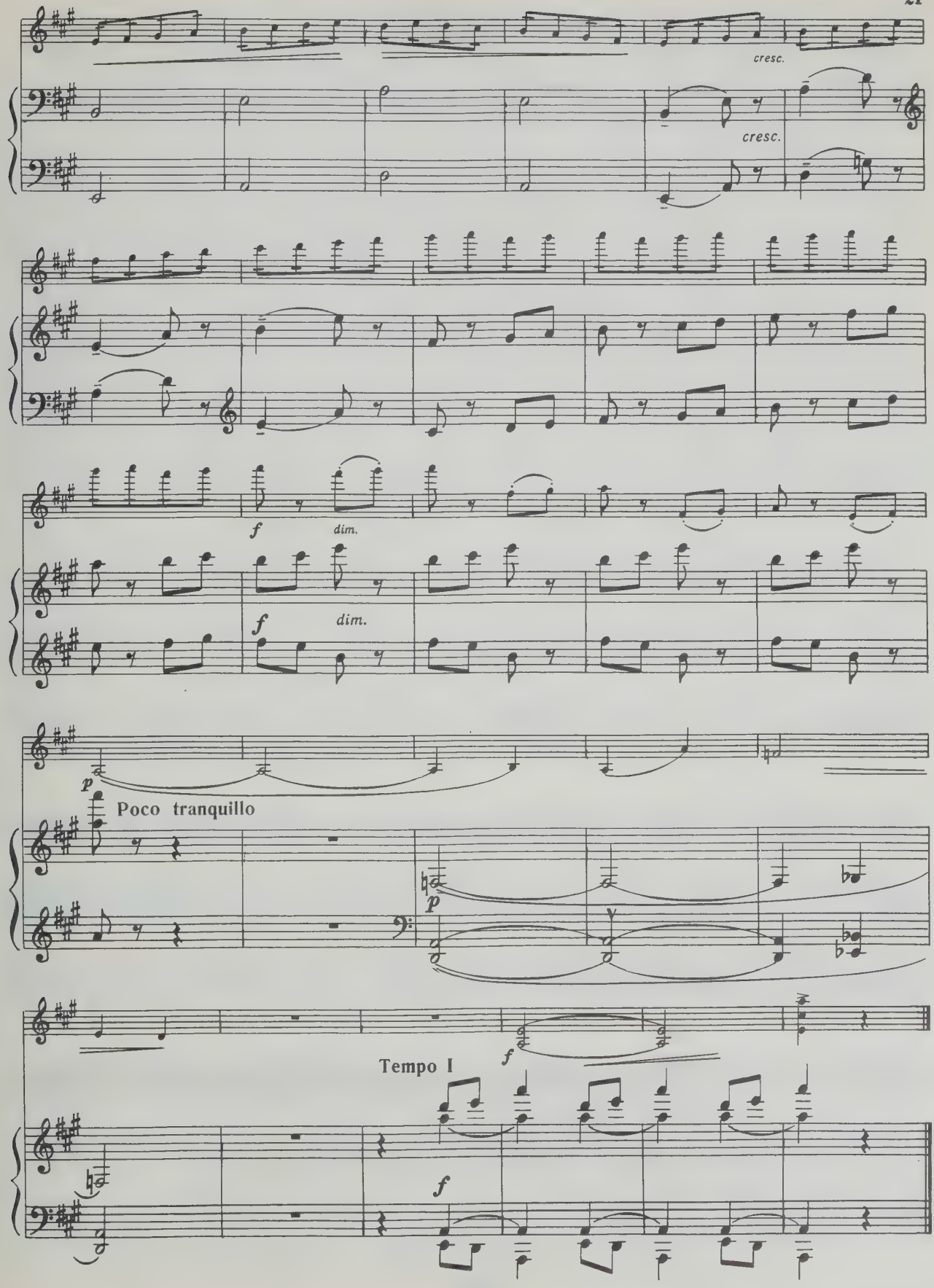
cresc.
cresc.
f
dim.
f
dim.
p
Poco tranquillo
p
f
Tempo I
f

8. fis-moll

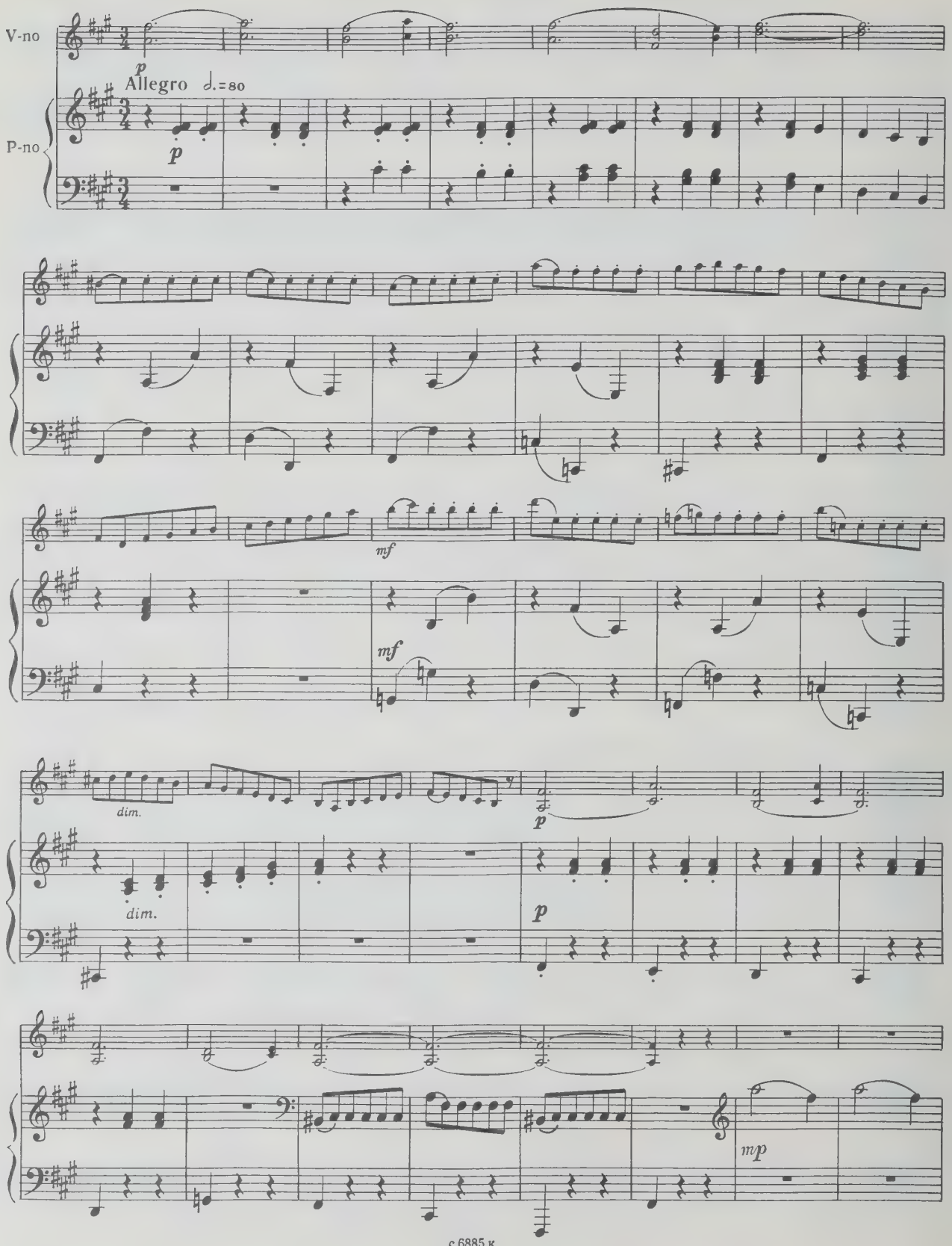

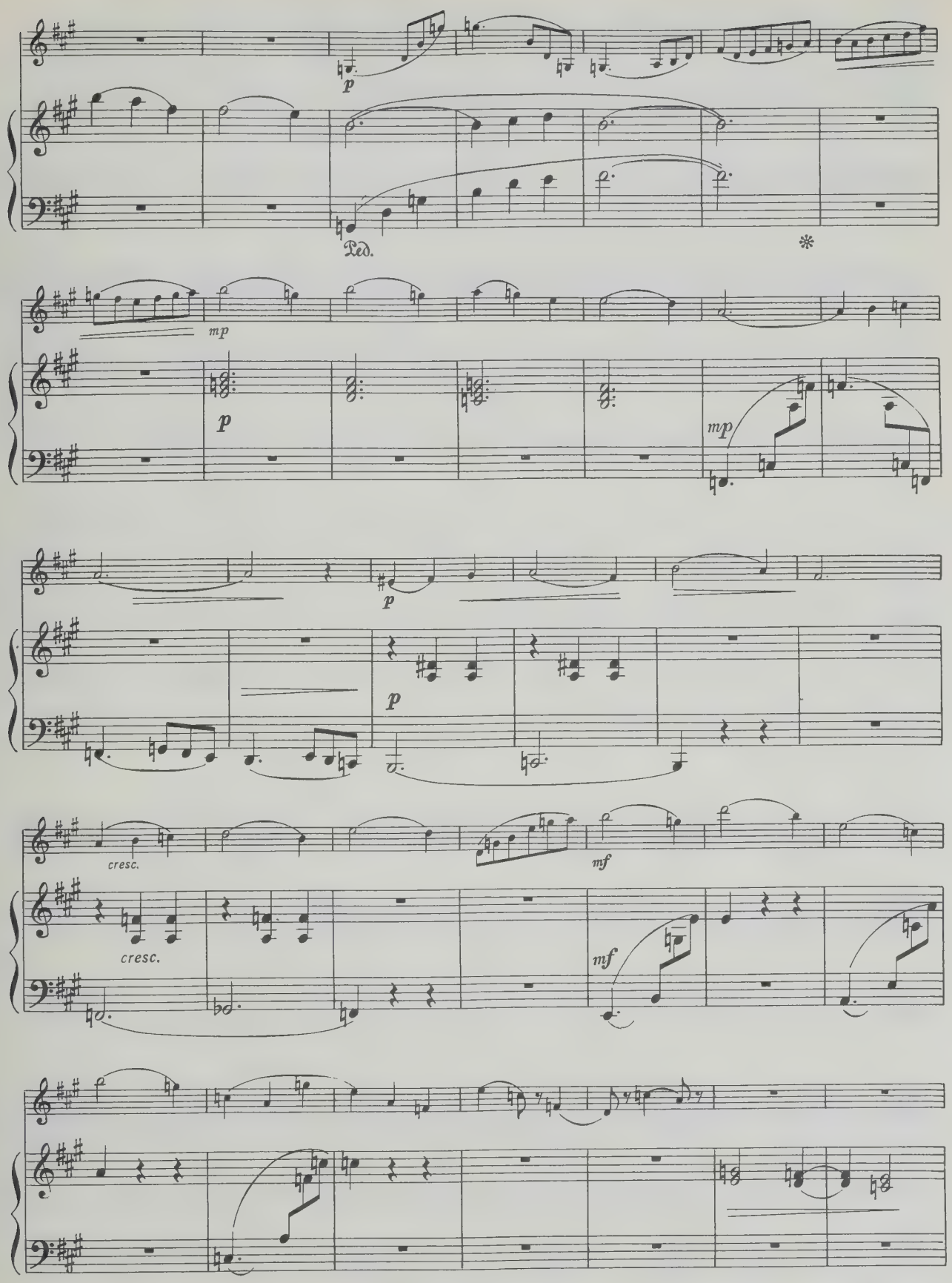
p
Ped.
*
mp
p
mp
p
p
cresc.
cresc.
mf
mf

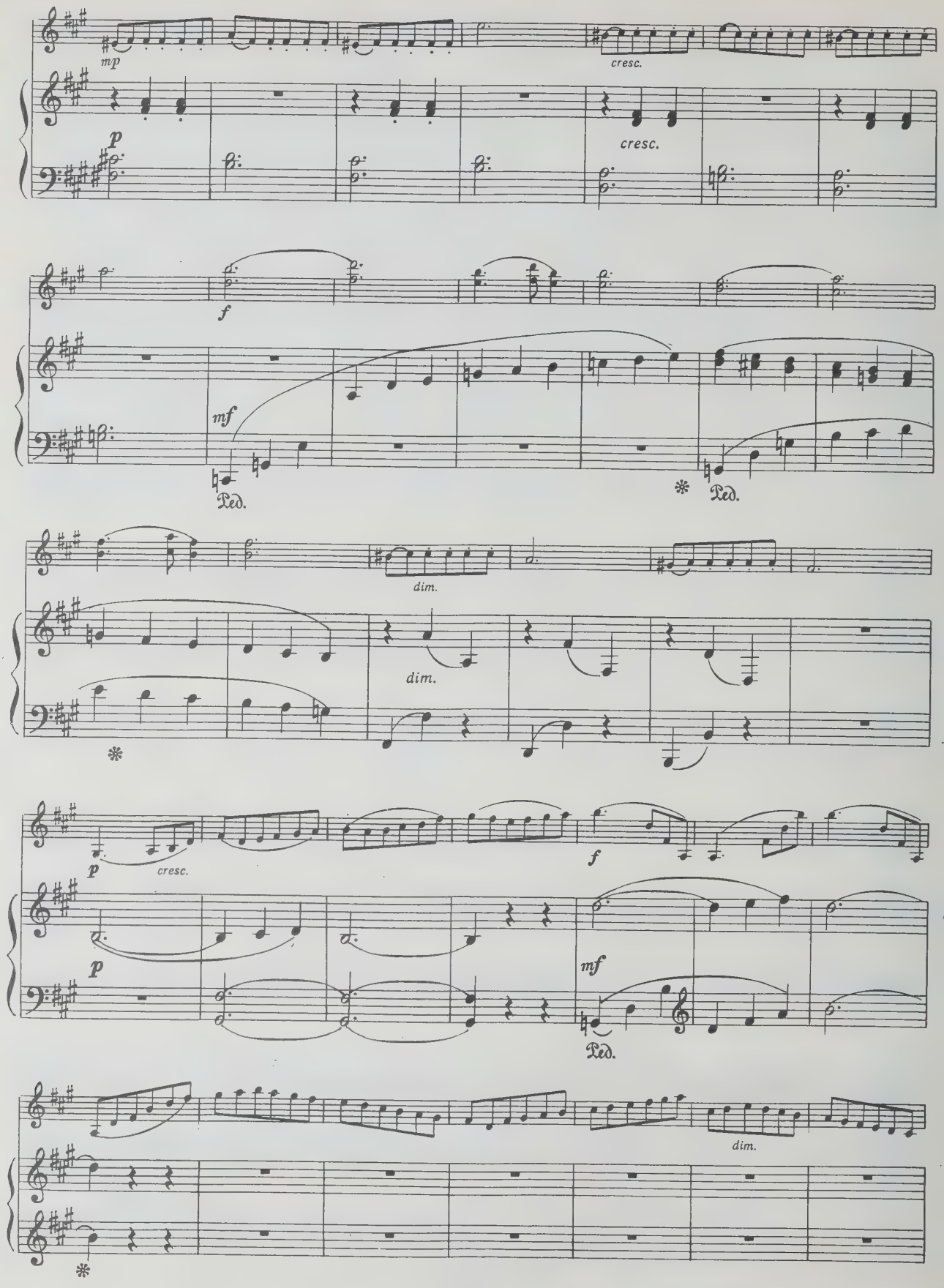
mp
cresc.
p
cresc.
f
mf
Ped.
Ped.
dim.
dim.
p
cresc.
f
p
mf
Ped.
dim.

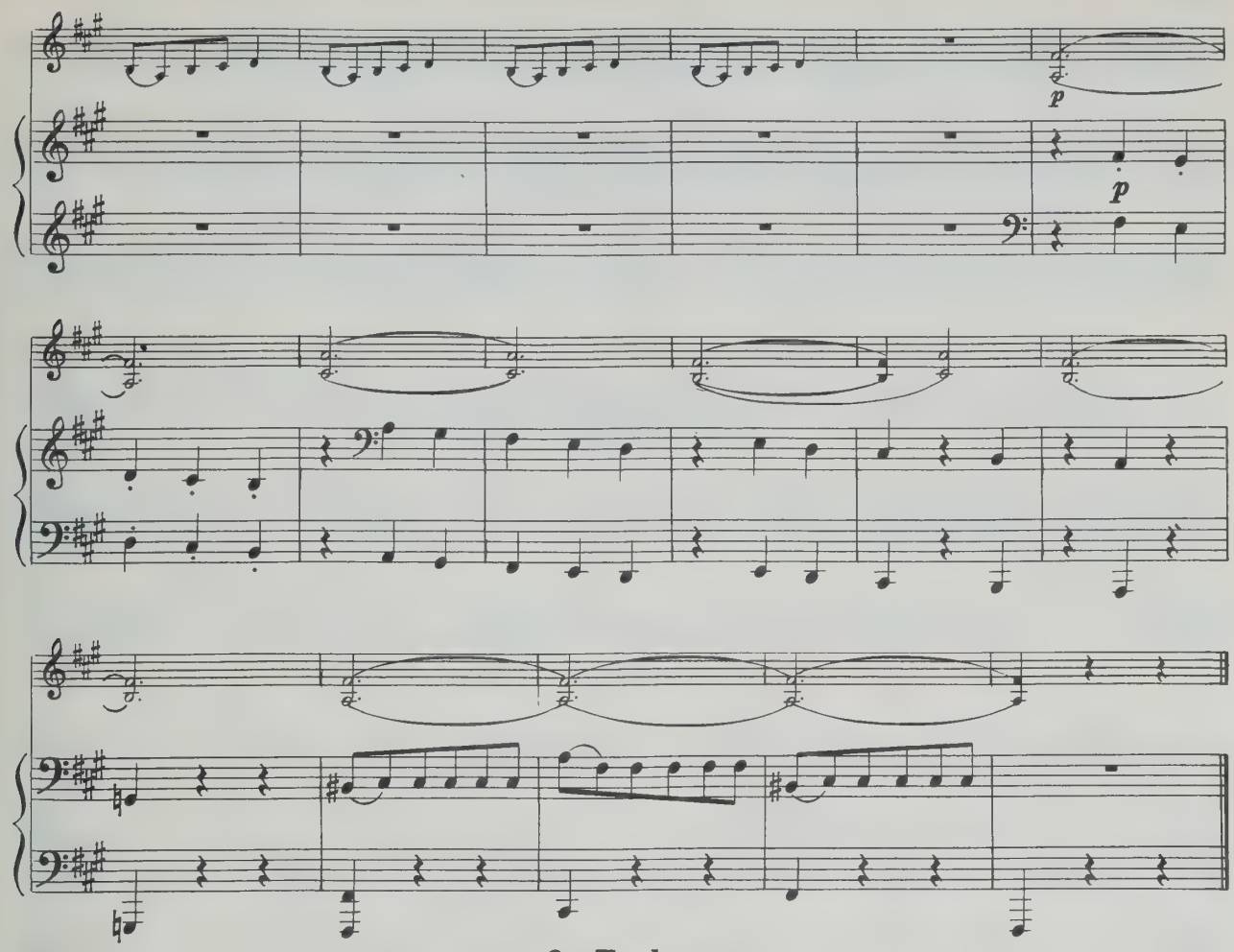

9. E-dur

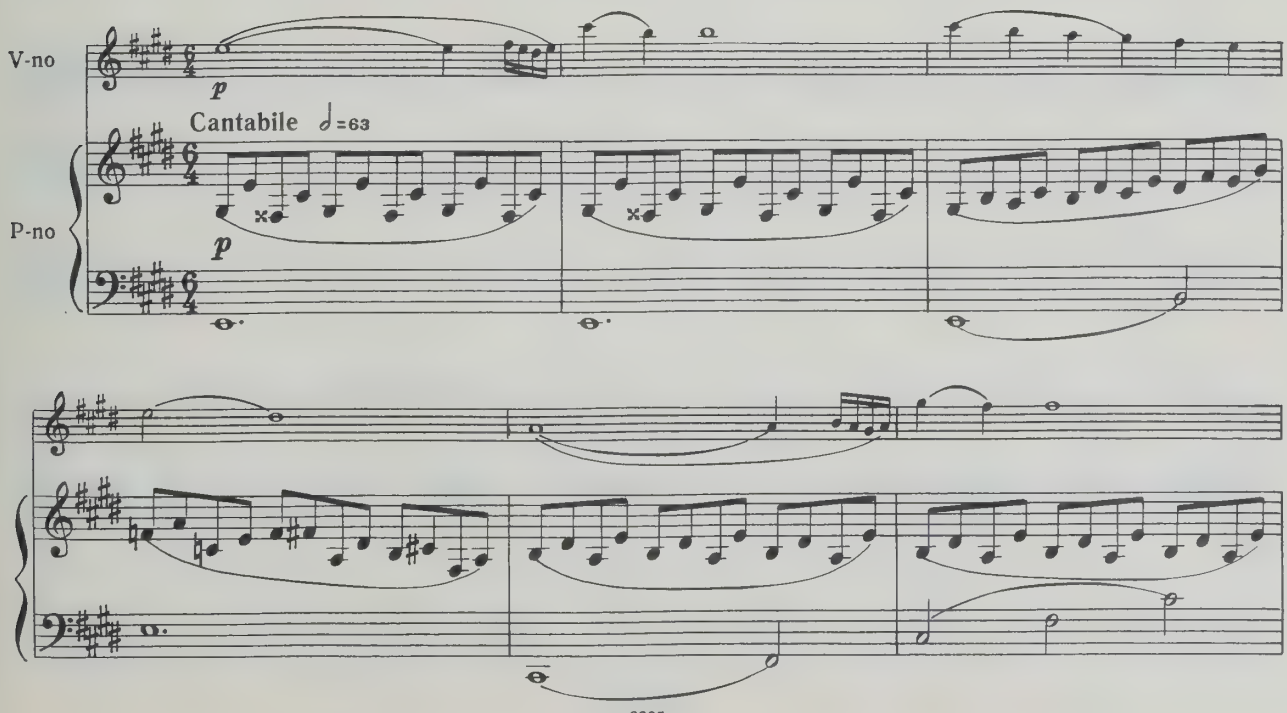

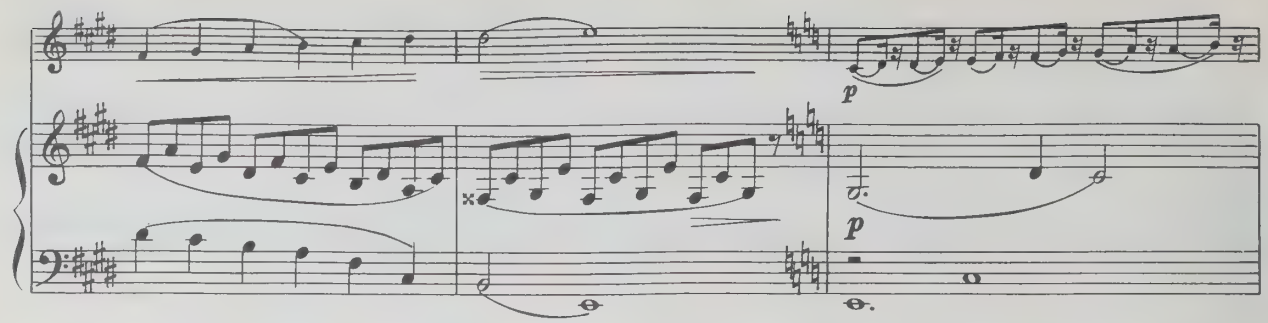
p
p

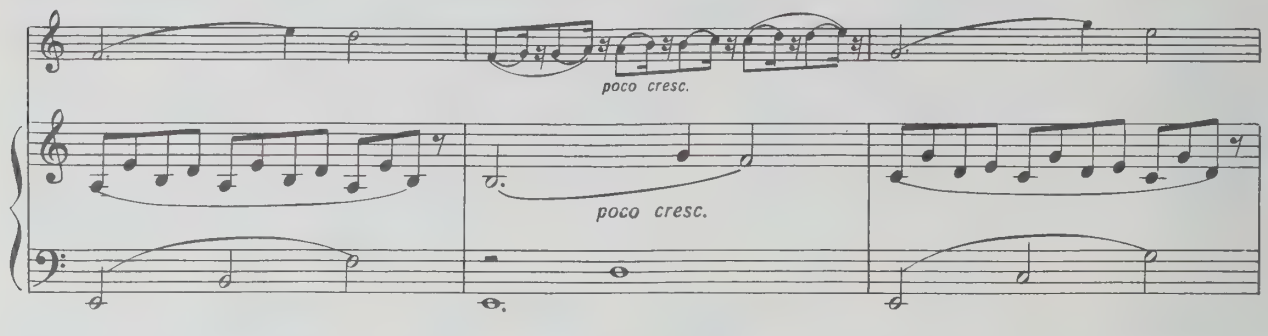
poco cresc.
poco cresc.

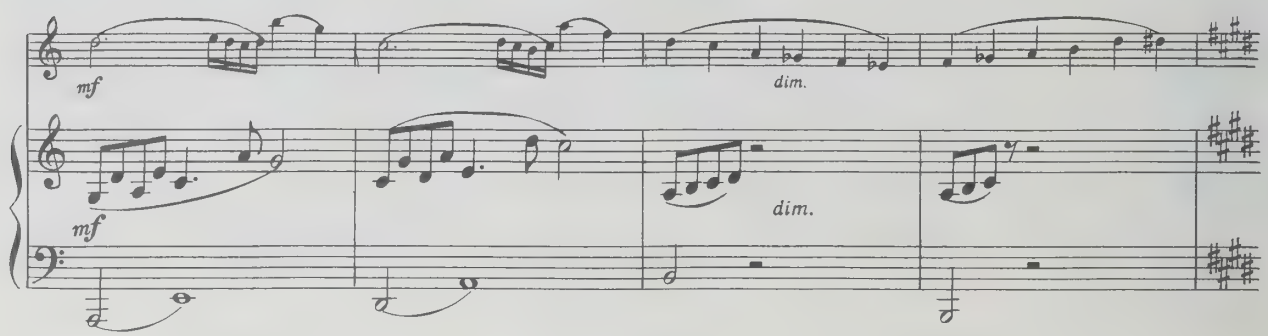
mf
dim.
mf
dim.

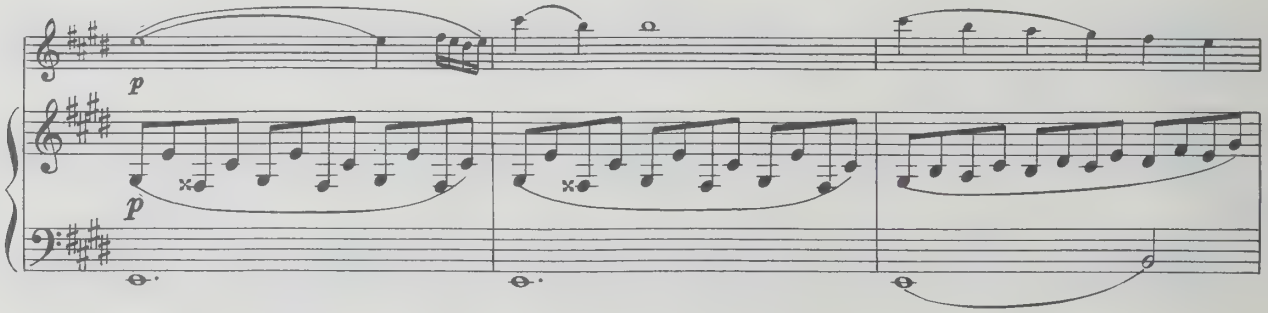
p
p

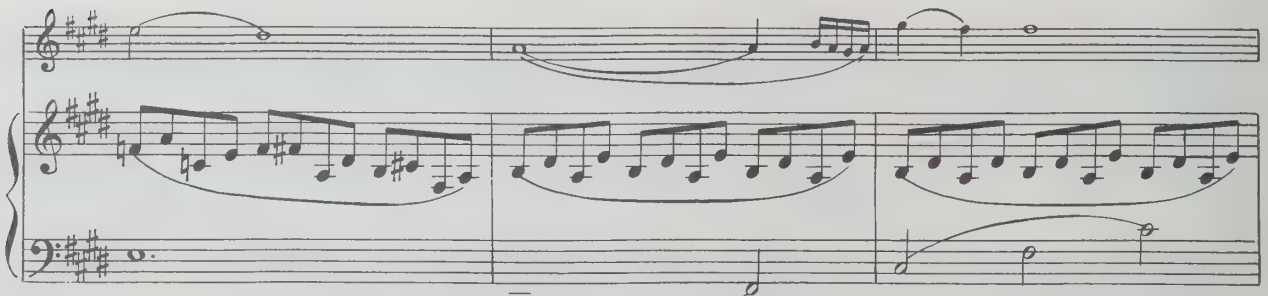

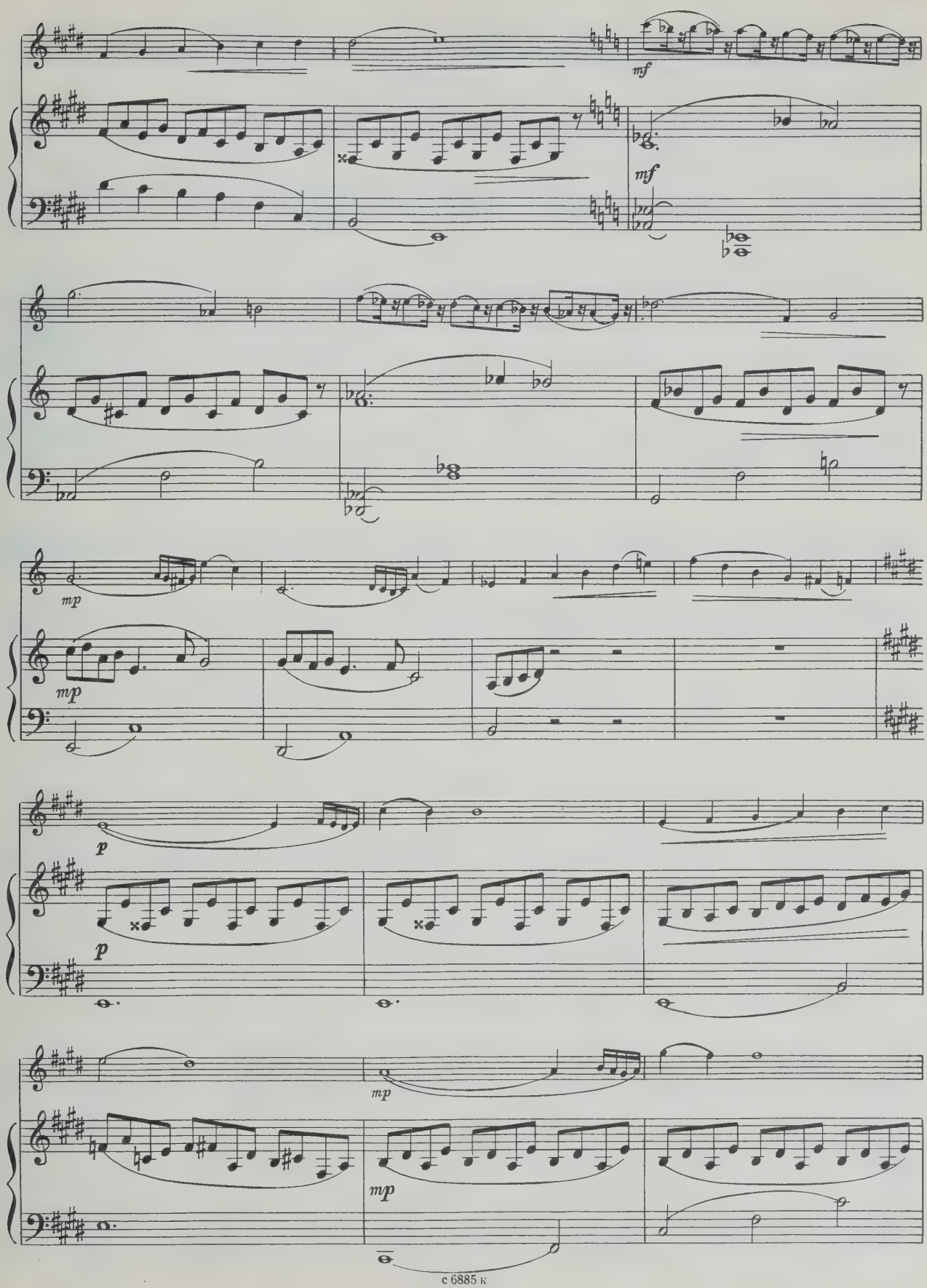
mf
mf
mp
mp
p
p
mp
mp

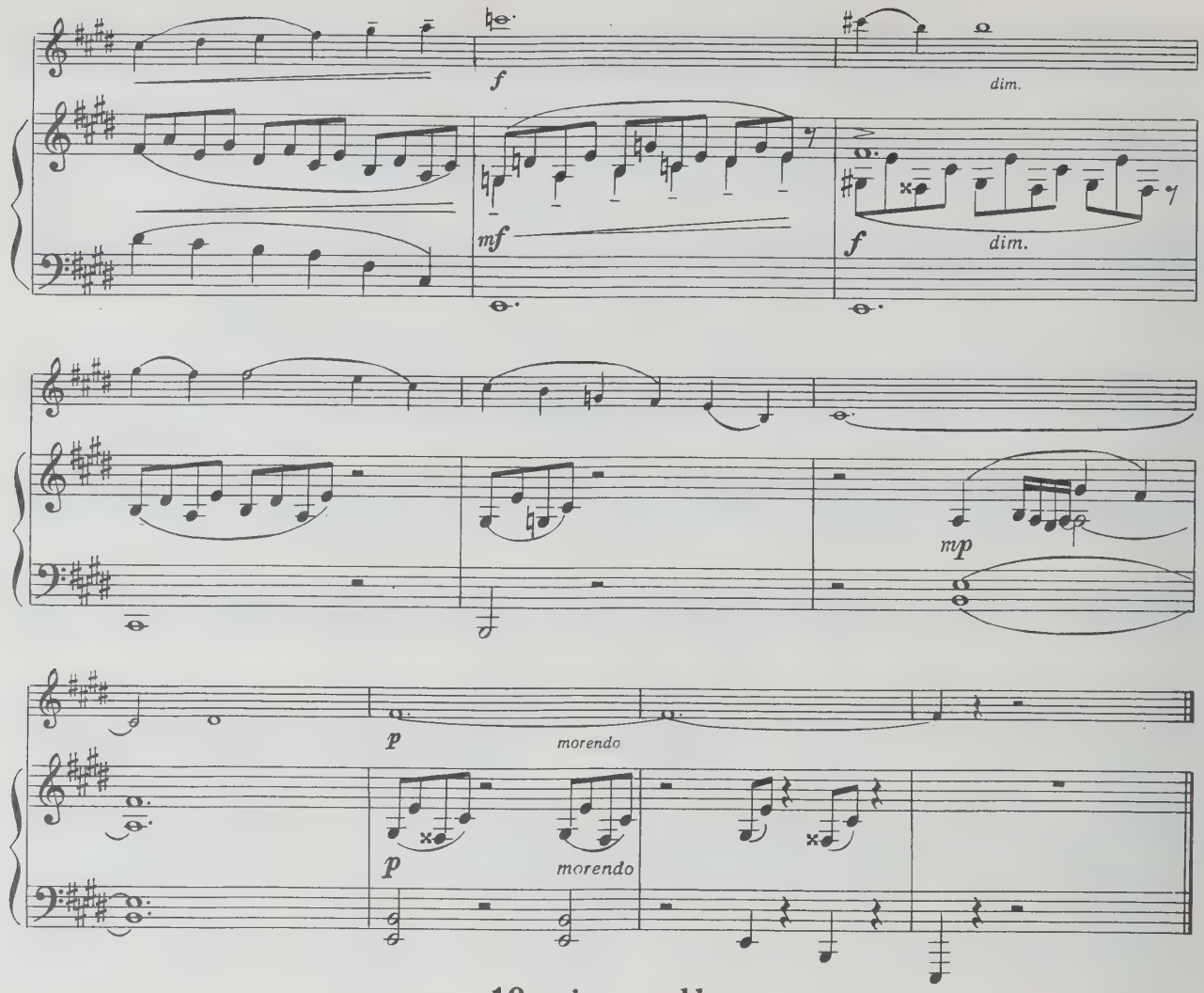
f
dim.
mf
f
dim.
mp
p
morendo
p
morendo

10. cis - moll

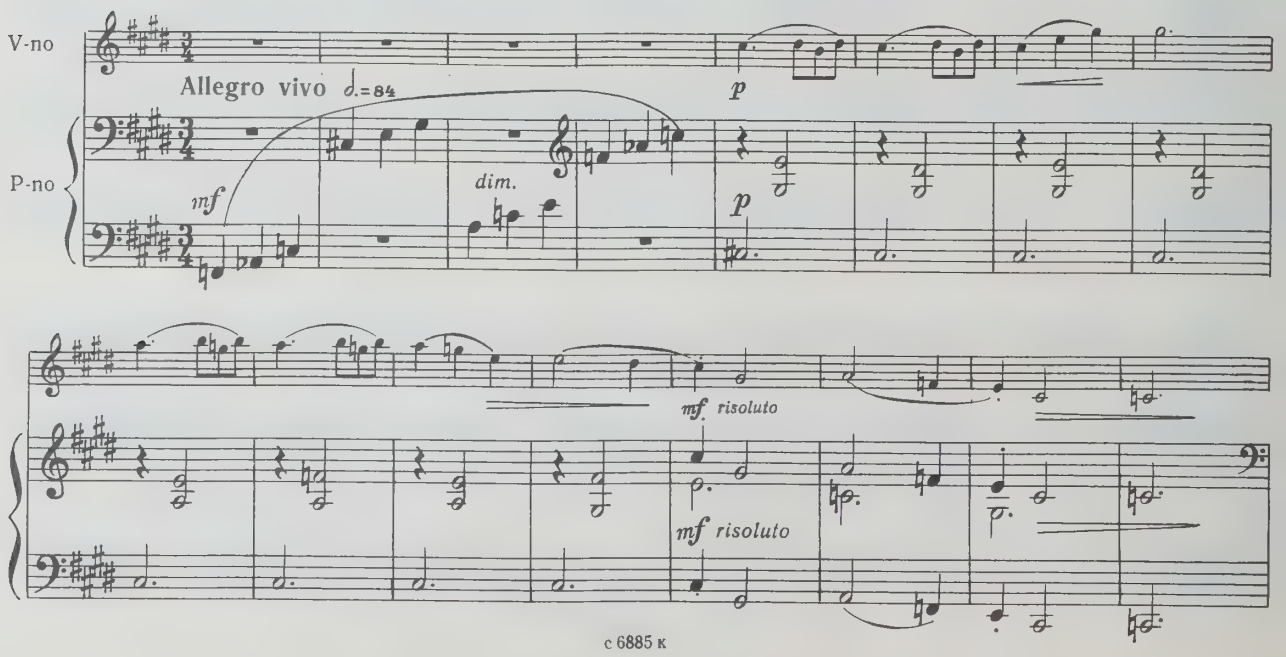
V-no
Allegro vivo ♩.=84
p
P-no
mf
dim.
p
mf risoluto
mf risoluto

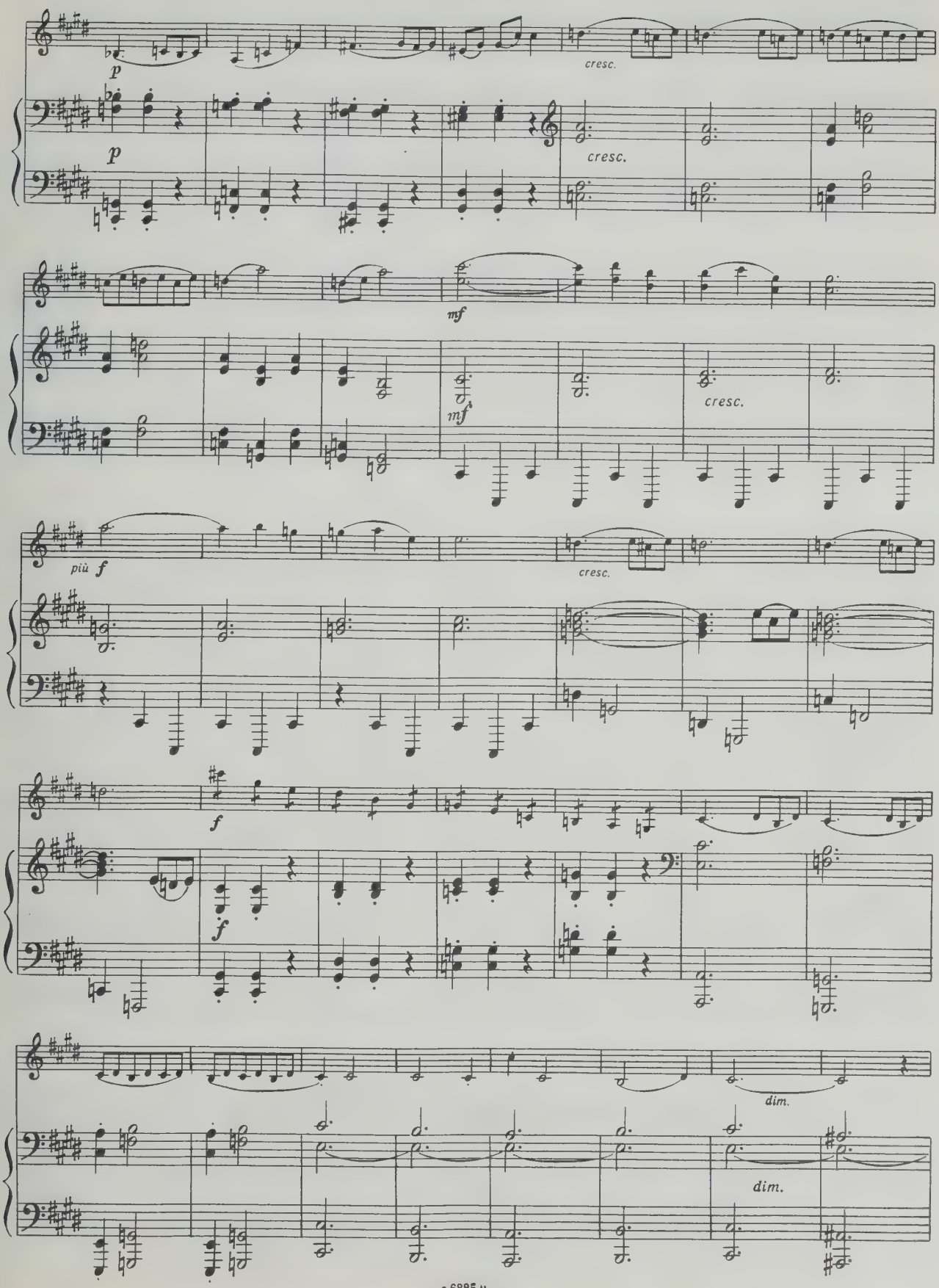
p
cresc.
p
cresc.
mf
mf
cresc.
più f
cresc.
f
f
dim.
dim.

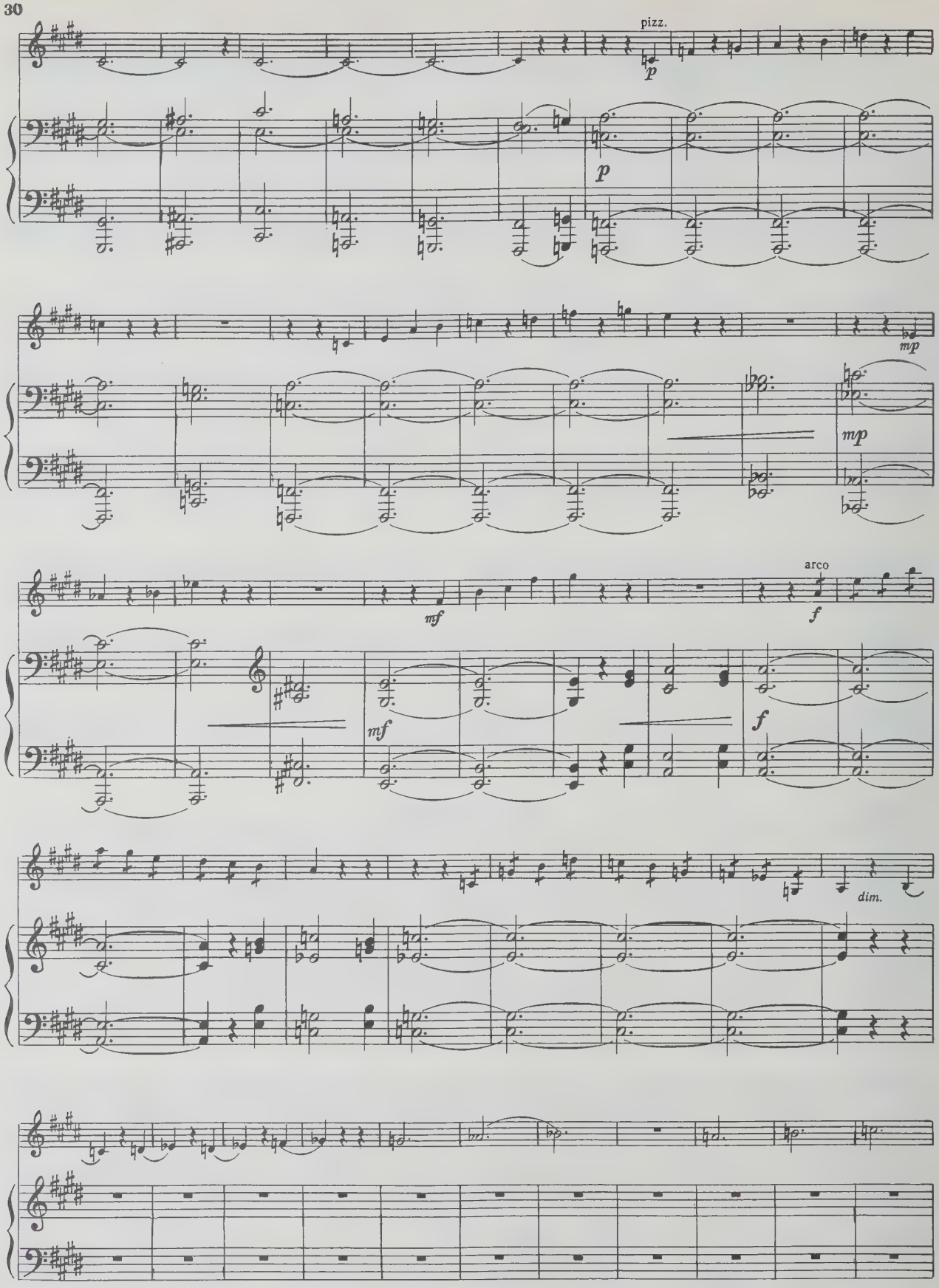
pizz.
p
p
mp
mp
mf
arco
f
mf
f
dim.

p

mp

p

mf risoluto

mf risoluto

p

p

cresc.

cresc.

mf

più f

mf

cresc.

f

cresc.

f

cresc.

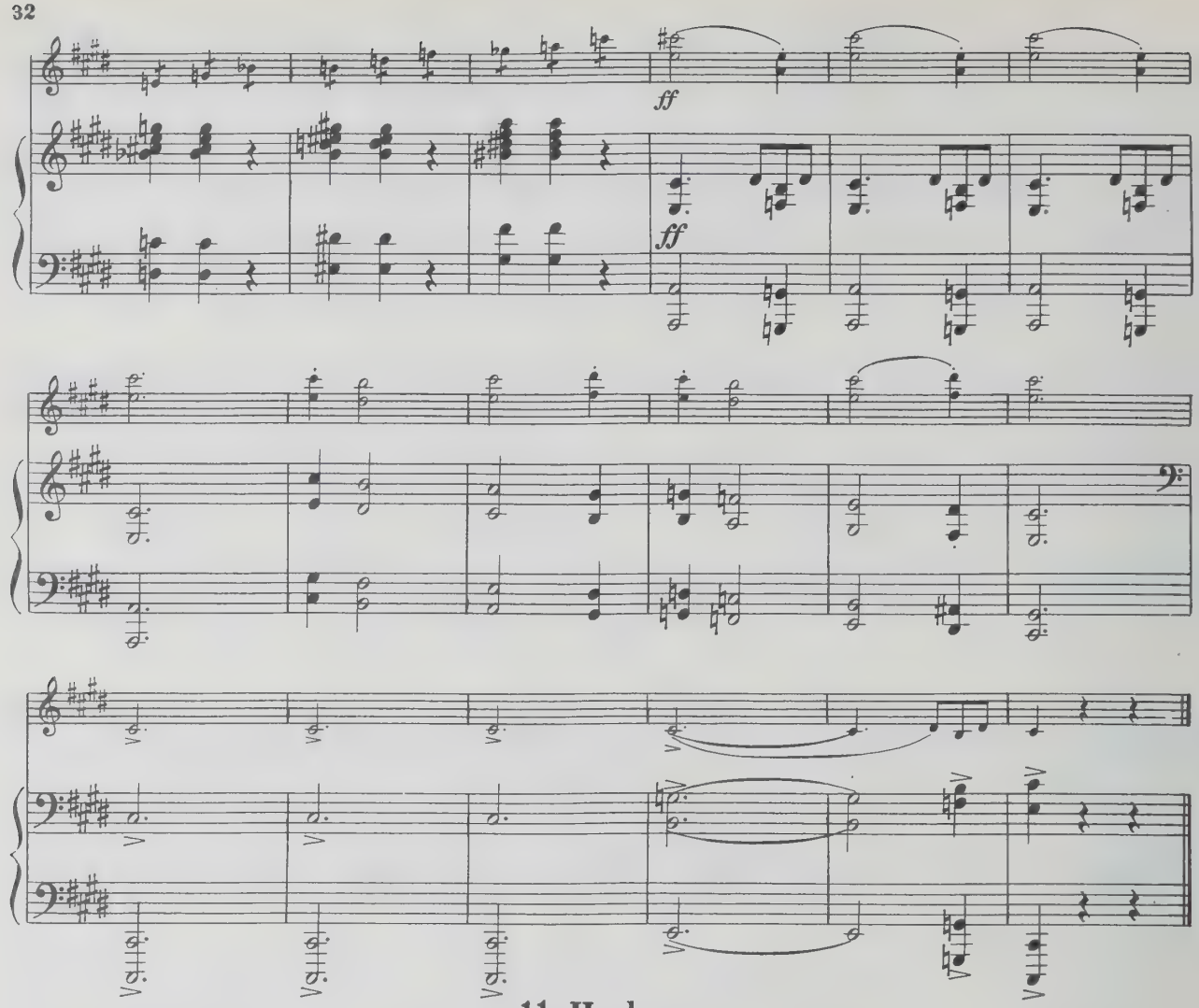

11. H-dur

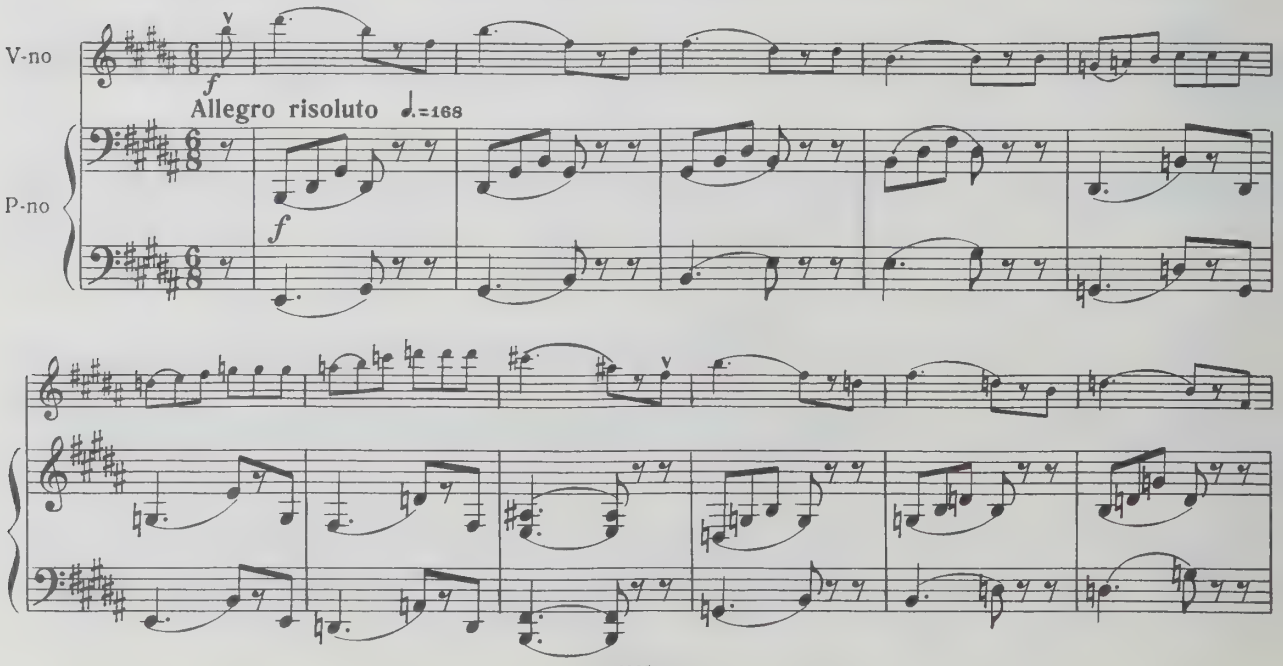

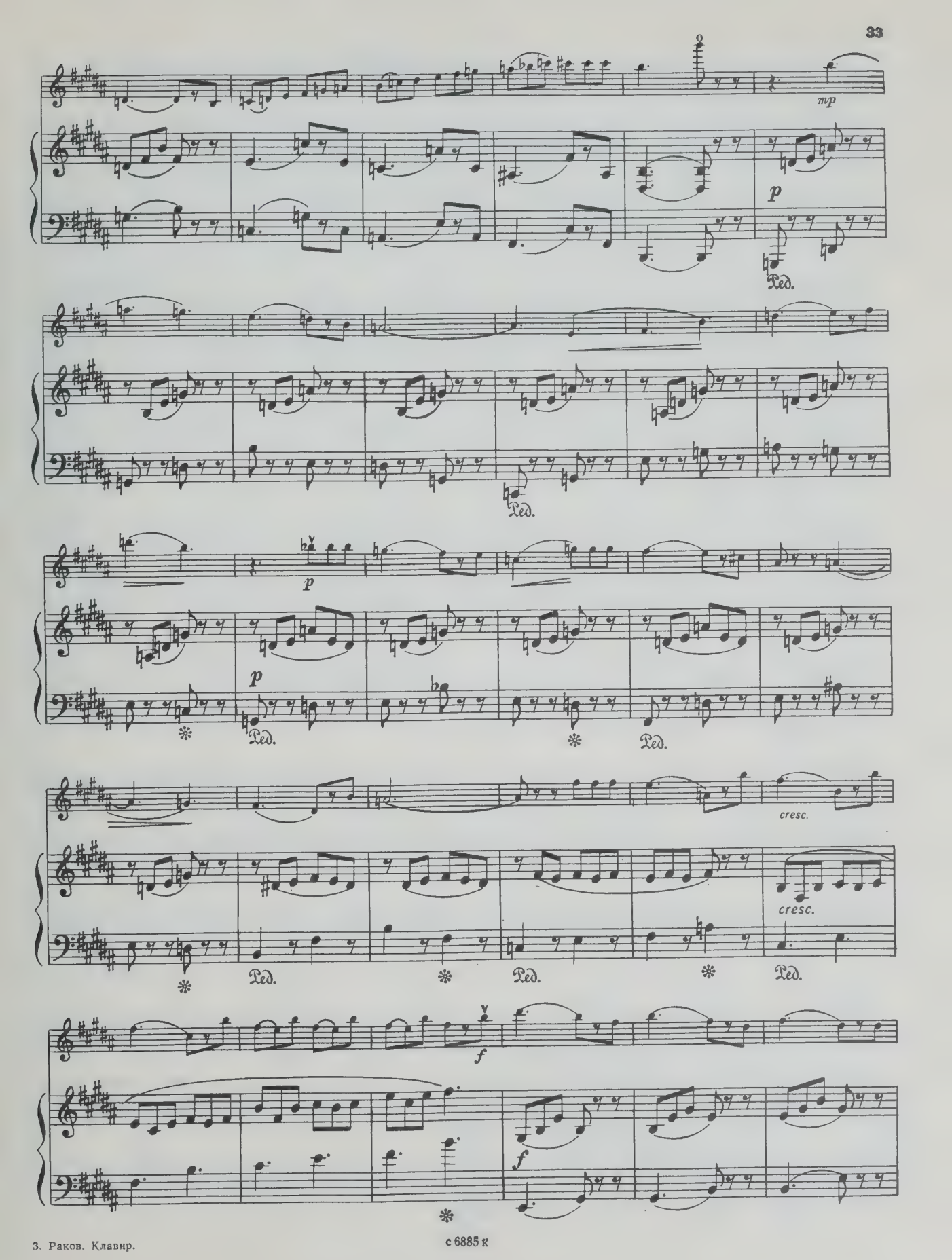
mp
p
Ped.
p
p
Ped.
Ped.
cresc.
cresc.
Ped.
Ped.
Ped.
f
f

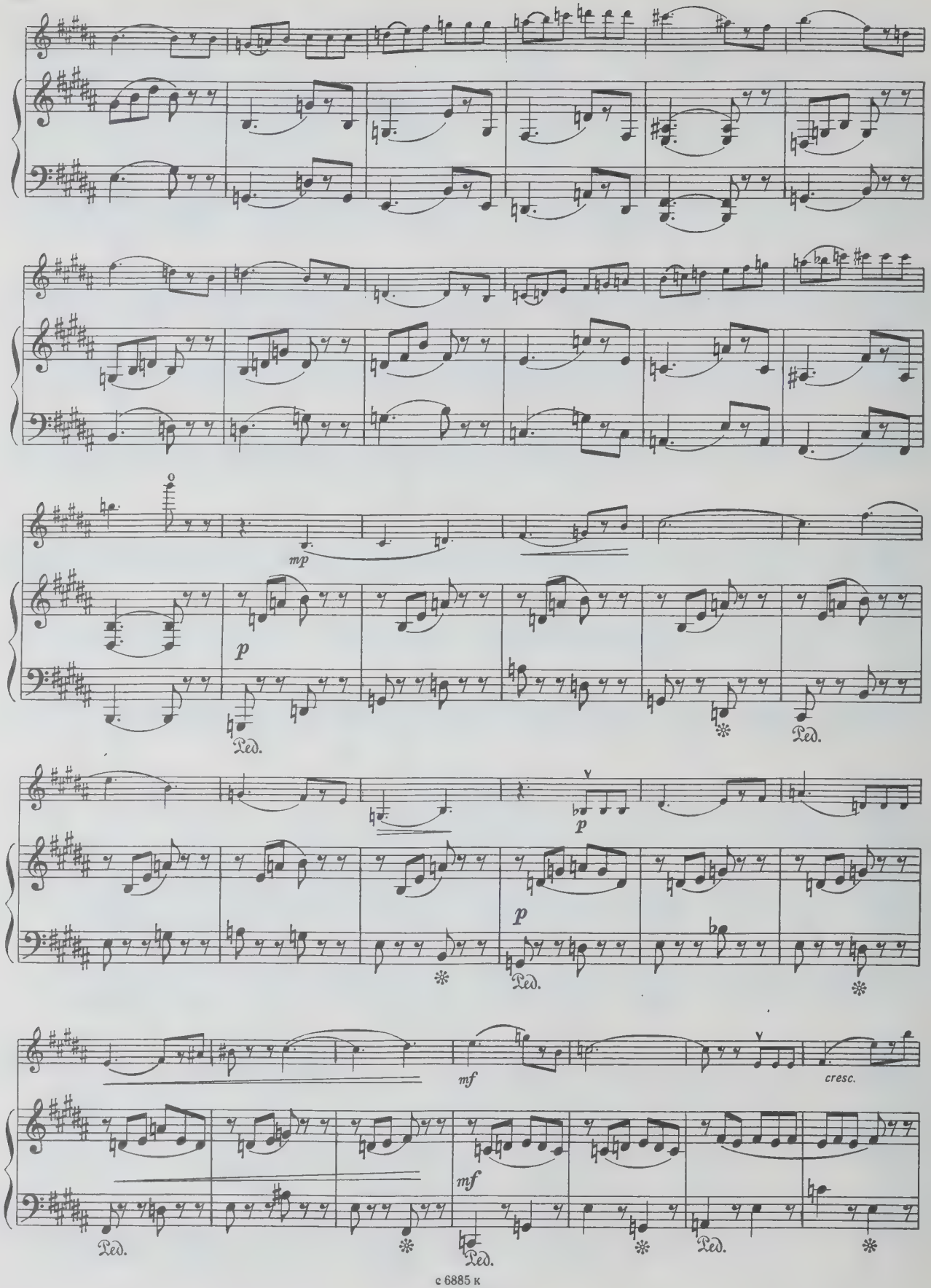
mp
p
Ped.
p
p
Ped.
mf
cresc.
mf
Ped.
Ped.
Ped.

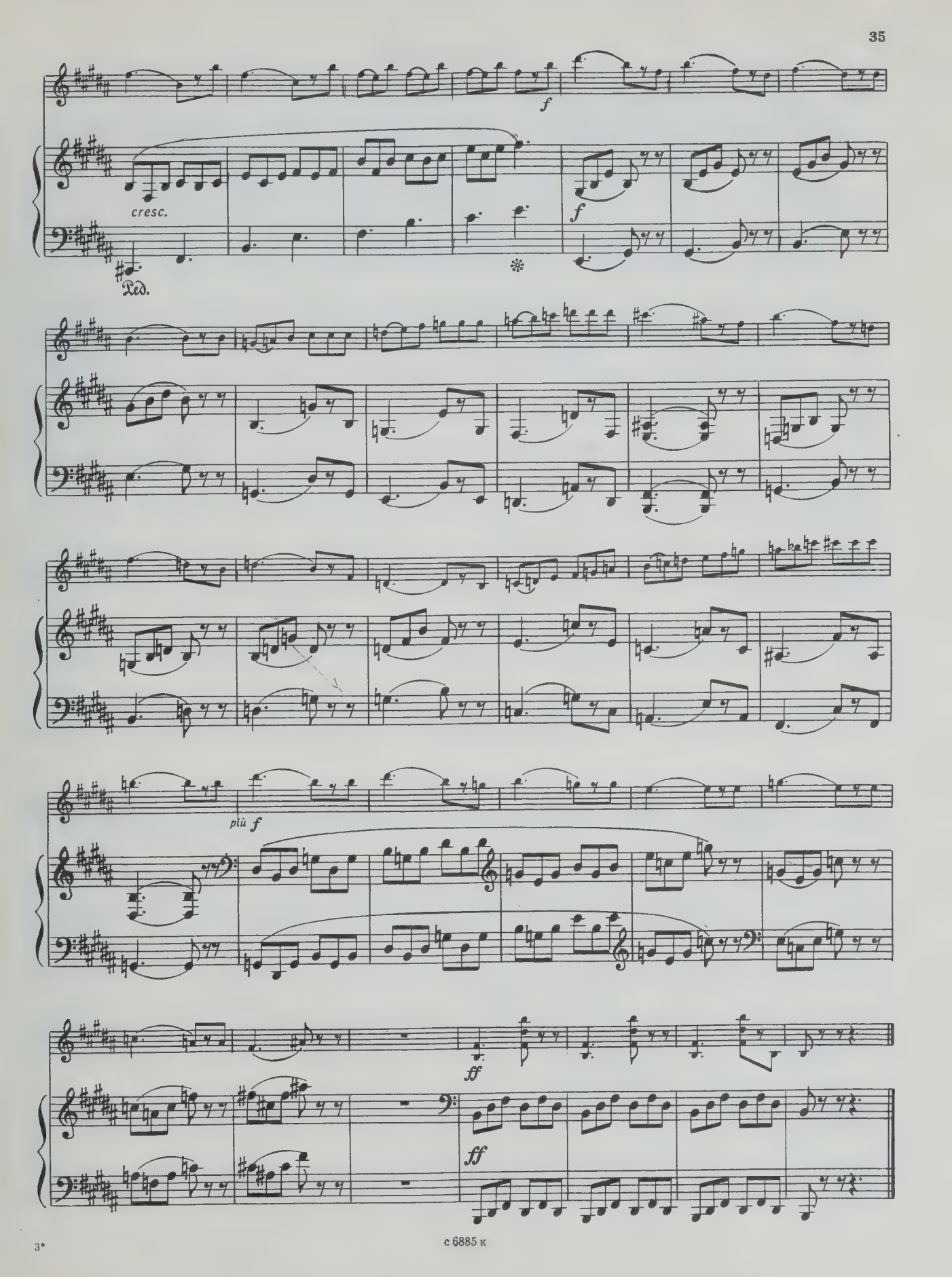

с 6885 к

12. gis-moll

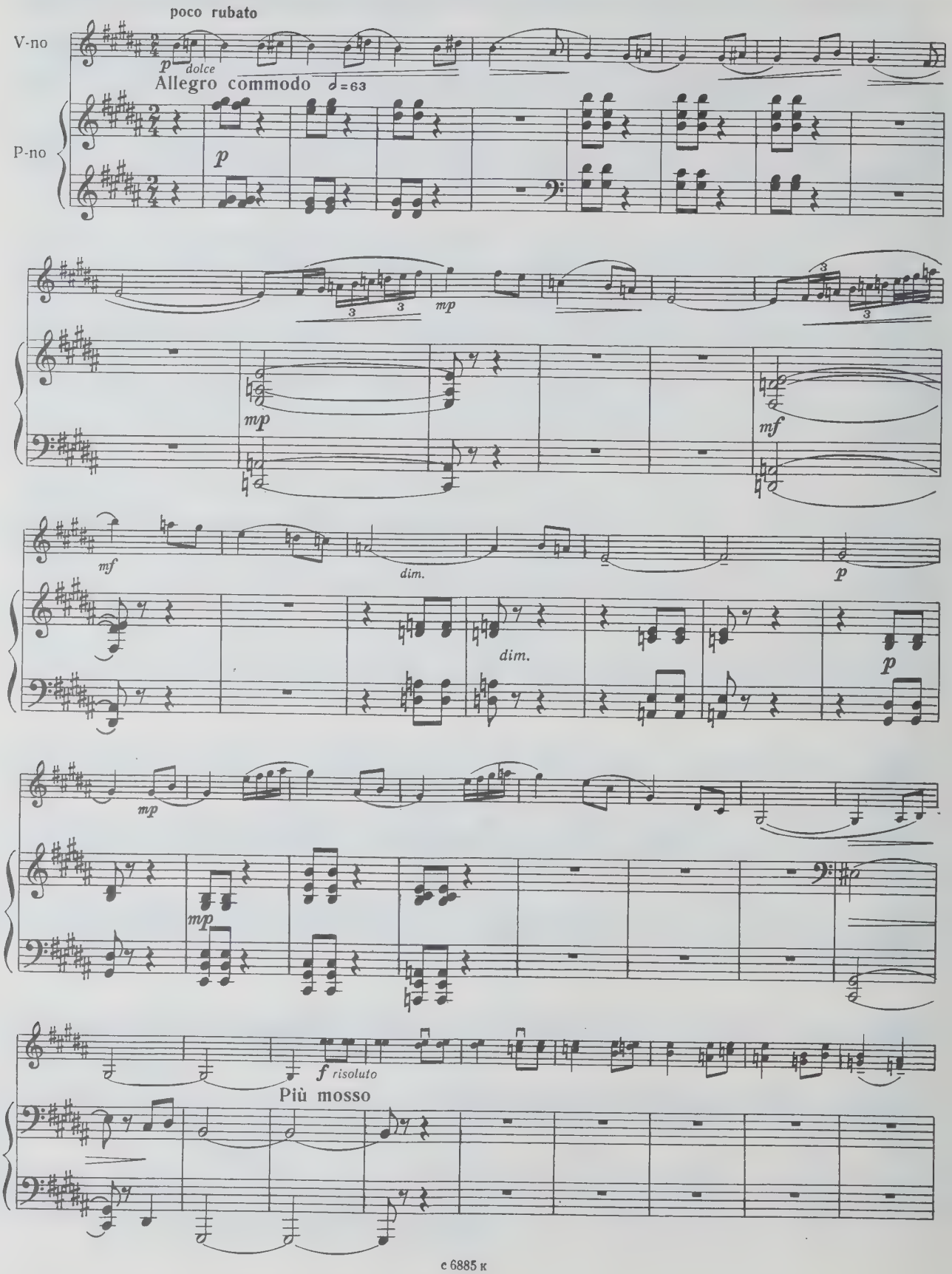
poco rubato
V-no
p dolce
Allegro commodo
P-no
p
mp
mf
dim.
p
mp
mp
f risoluto
Più mosso

mf

f

f

quasi cadenza

mp

cresc.

mf

poco rit.

dim.

p

tempo I e poco tranquillo

p

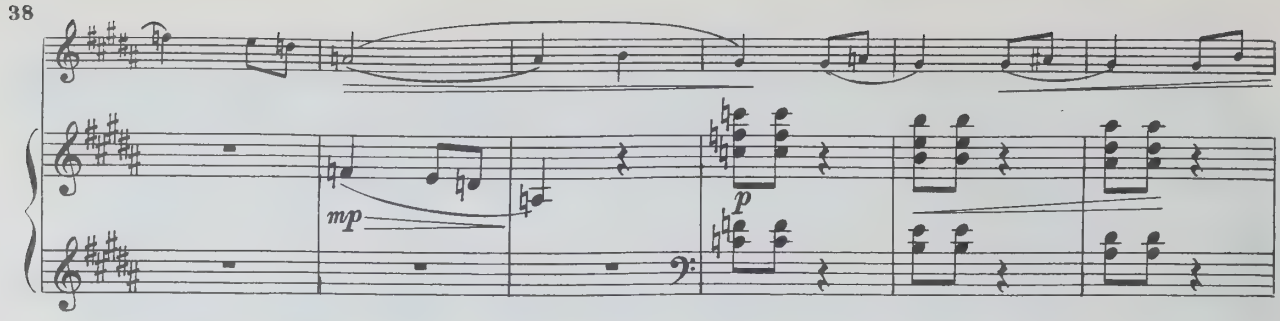

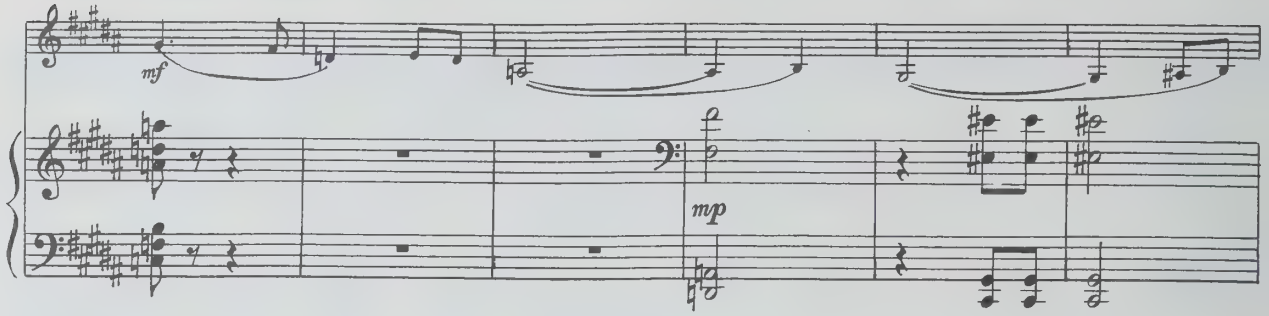

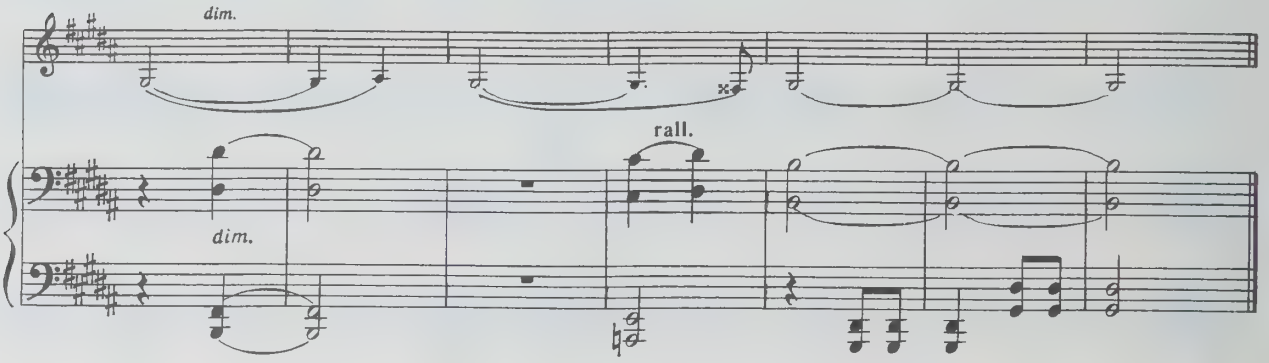

13. Ges-dur

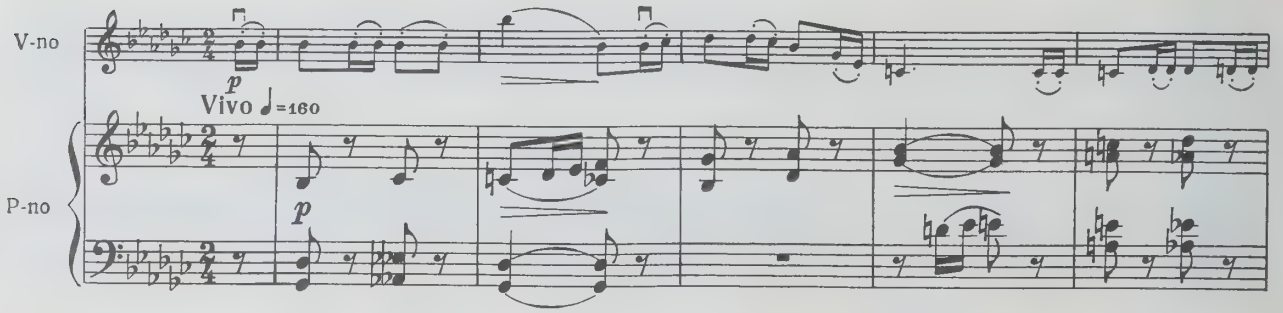

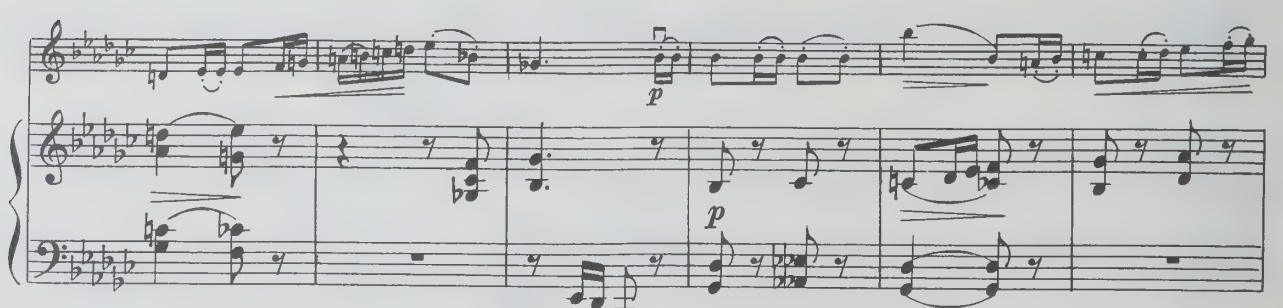

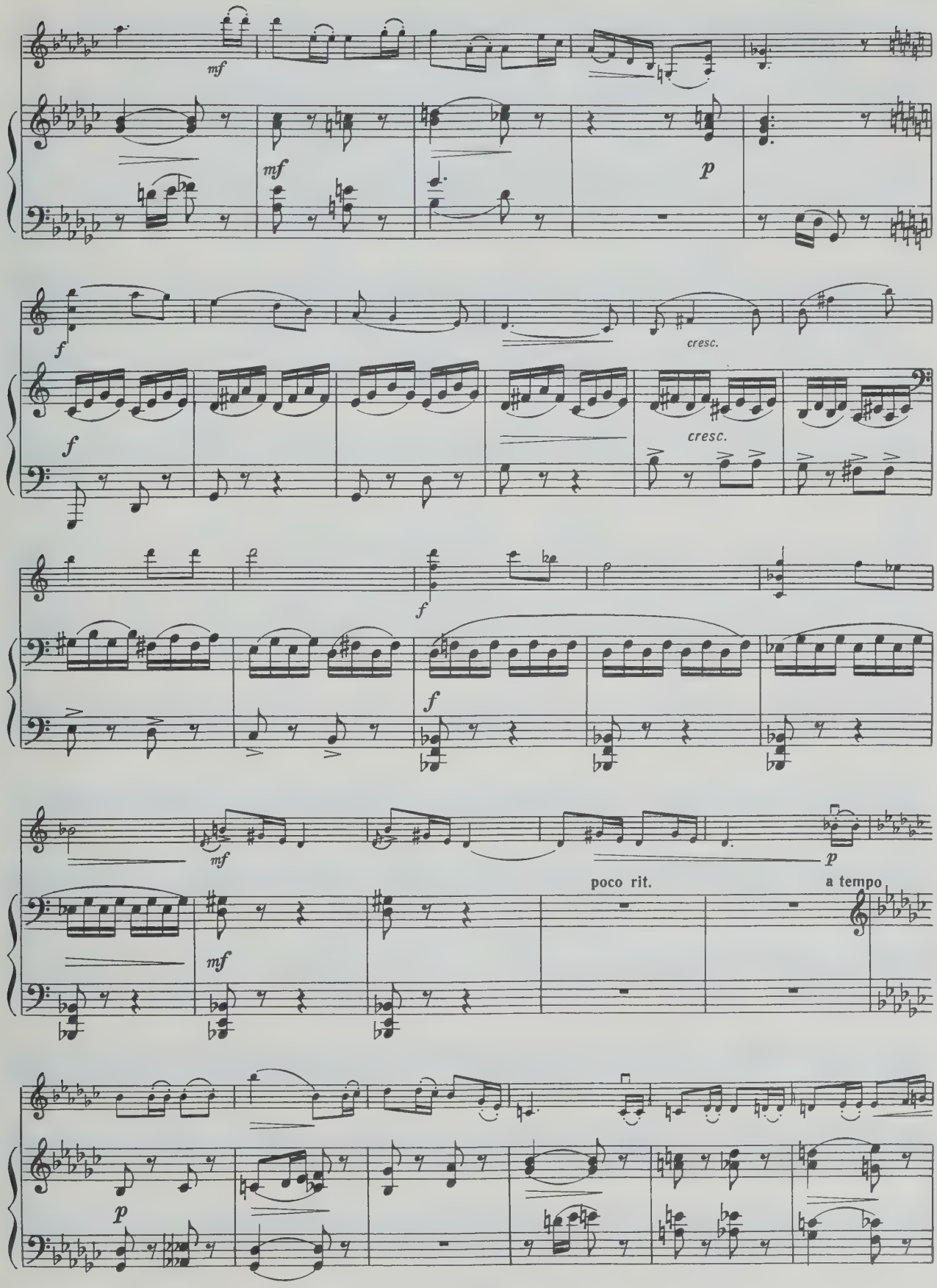
mf
mf
p
f
f
cresc.
cresc.
f
f
mf
p
mf
poco rit.
a tempo
p

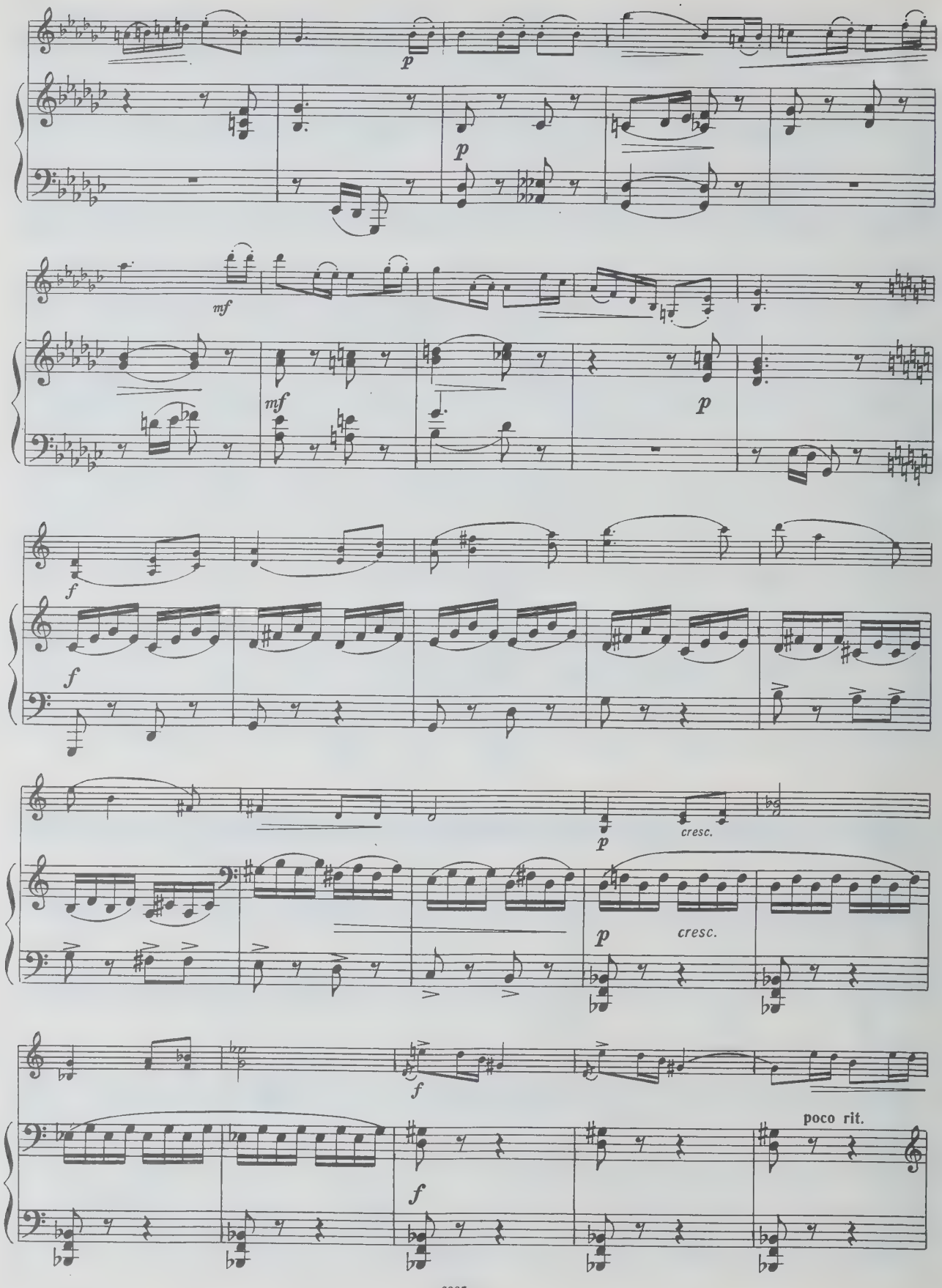
p
p
mf
mf
p
f
f
p
cresc.
p
cresc.
f
f
poco rit.

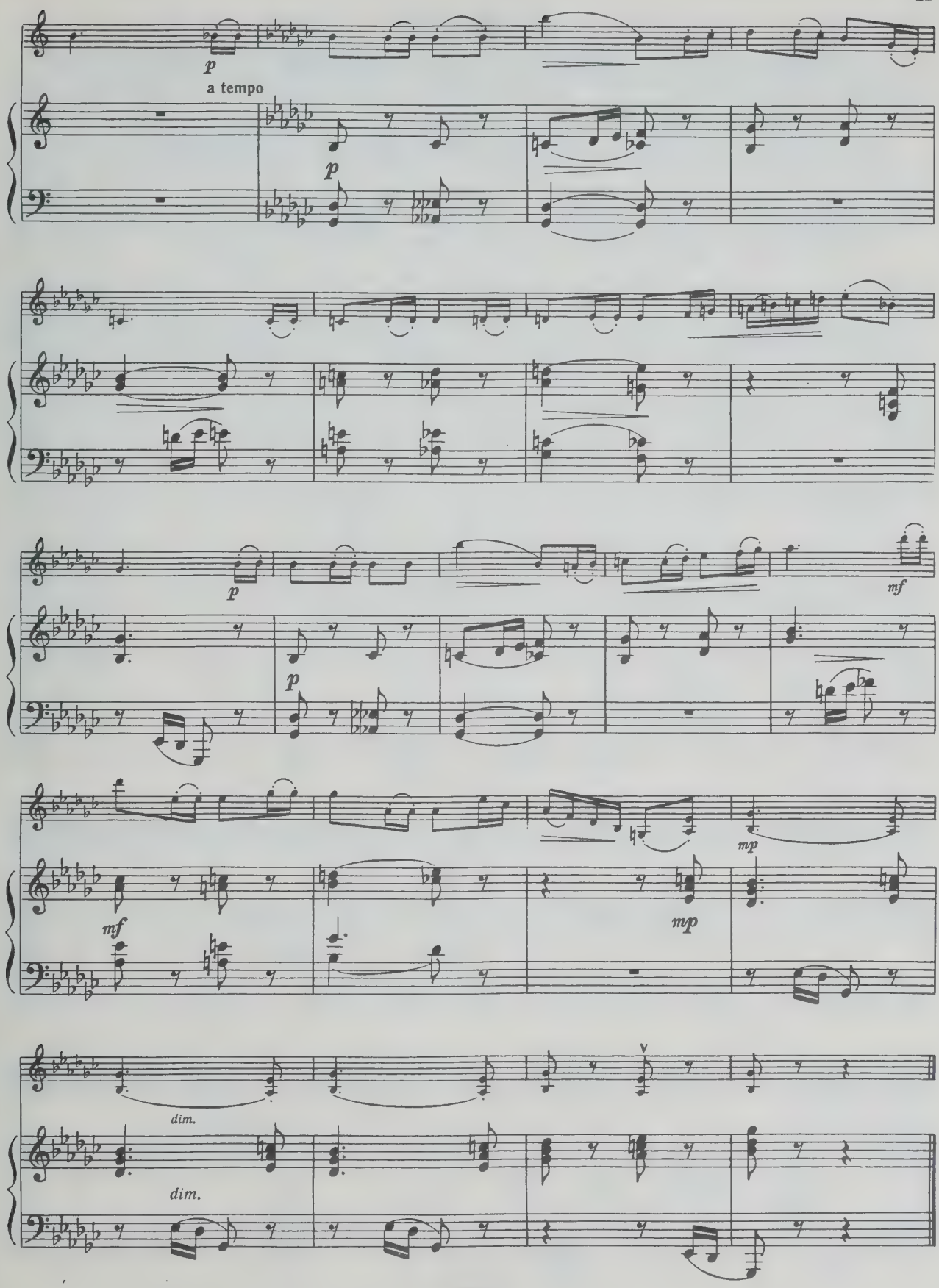
p
a tempo
p
p
p
mf
mf
mp
mp
dim.
dim.

14. es-moll

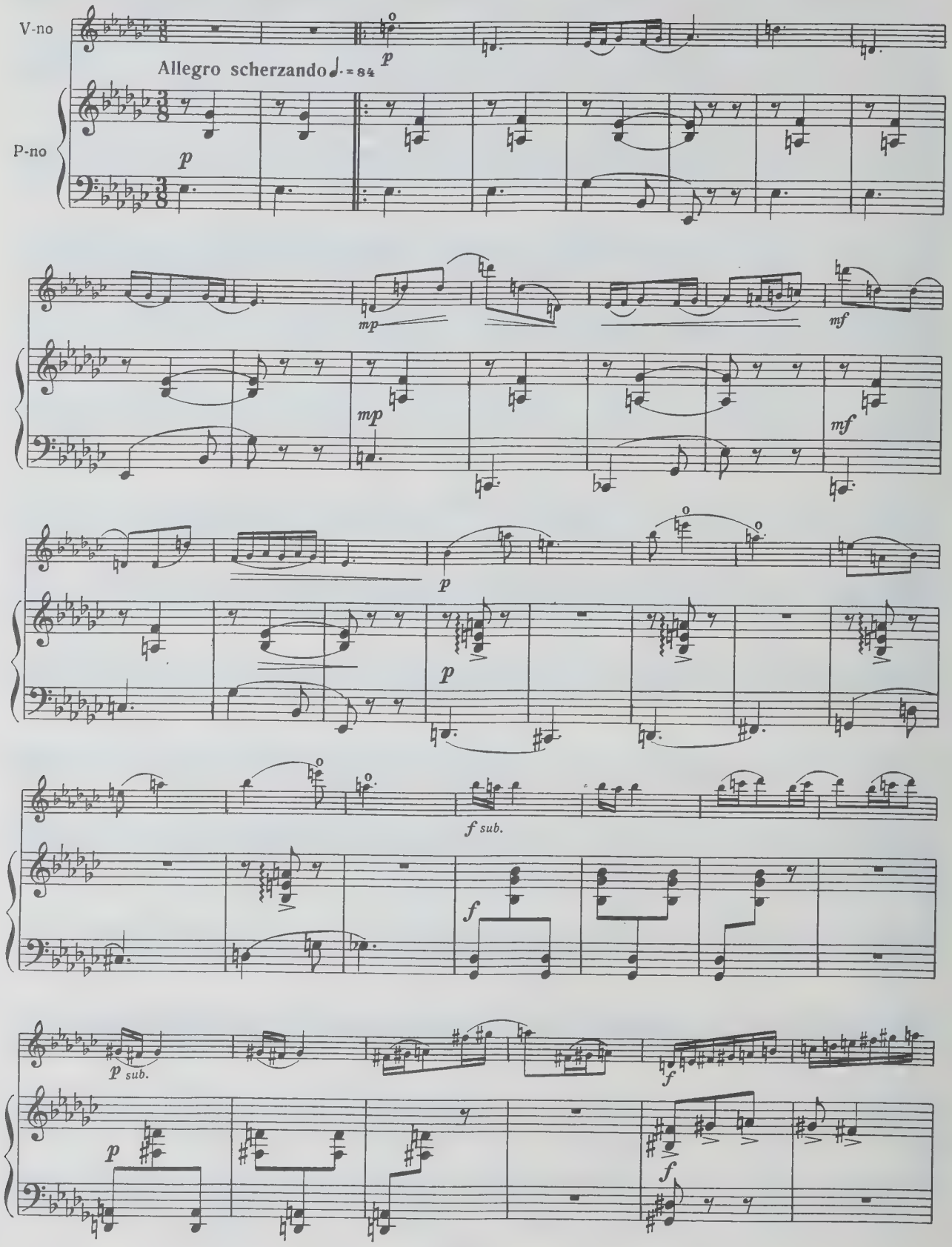

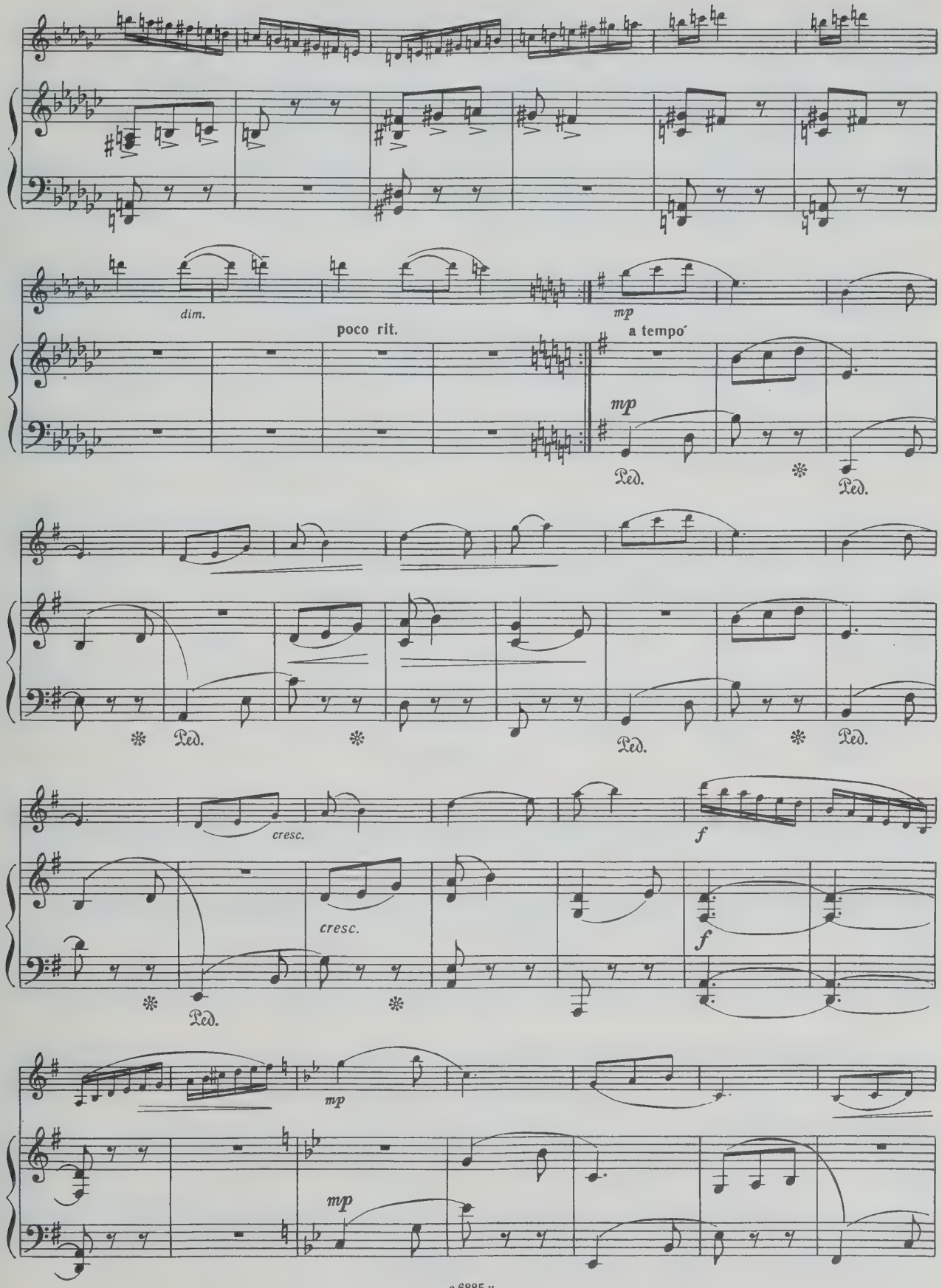
dim.
poco rit.
mp
a tempo
mp
Ped.
Ped.
Ped.
Ped.
Ped.
cresc.
f
cresc.
f
Ped.
mp
mp

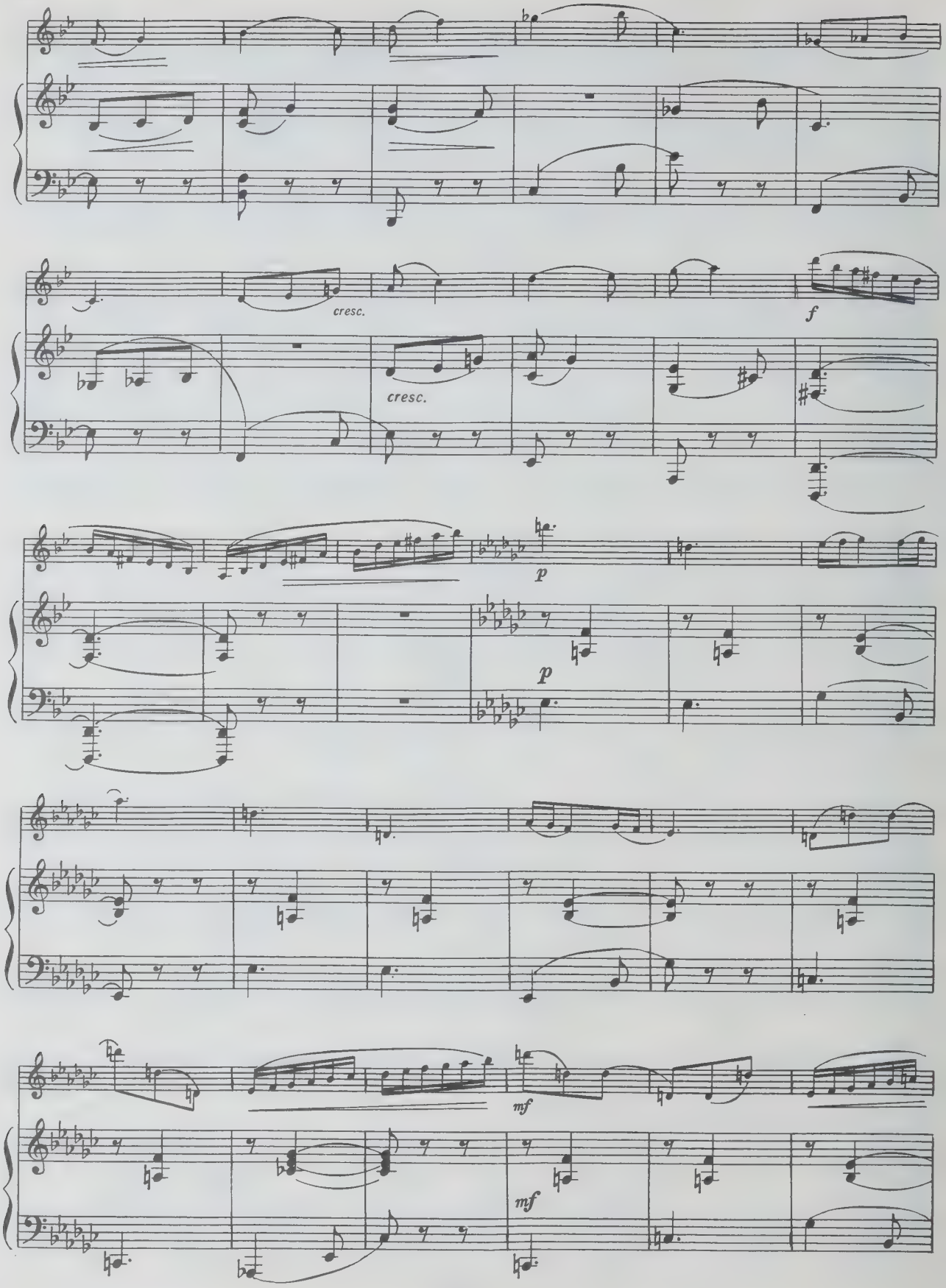
cresc.
f
cresc.
p
p
mf
mf

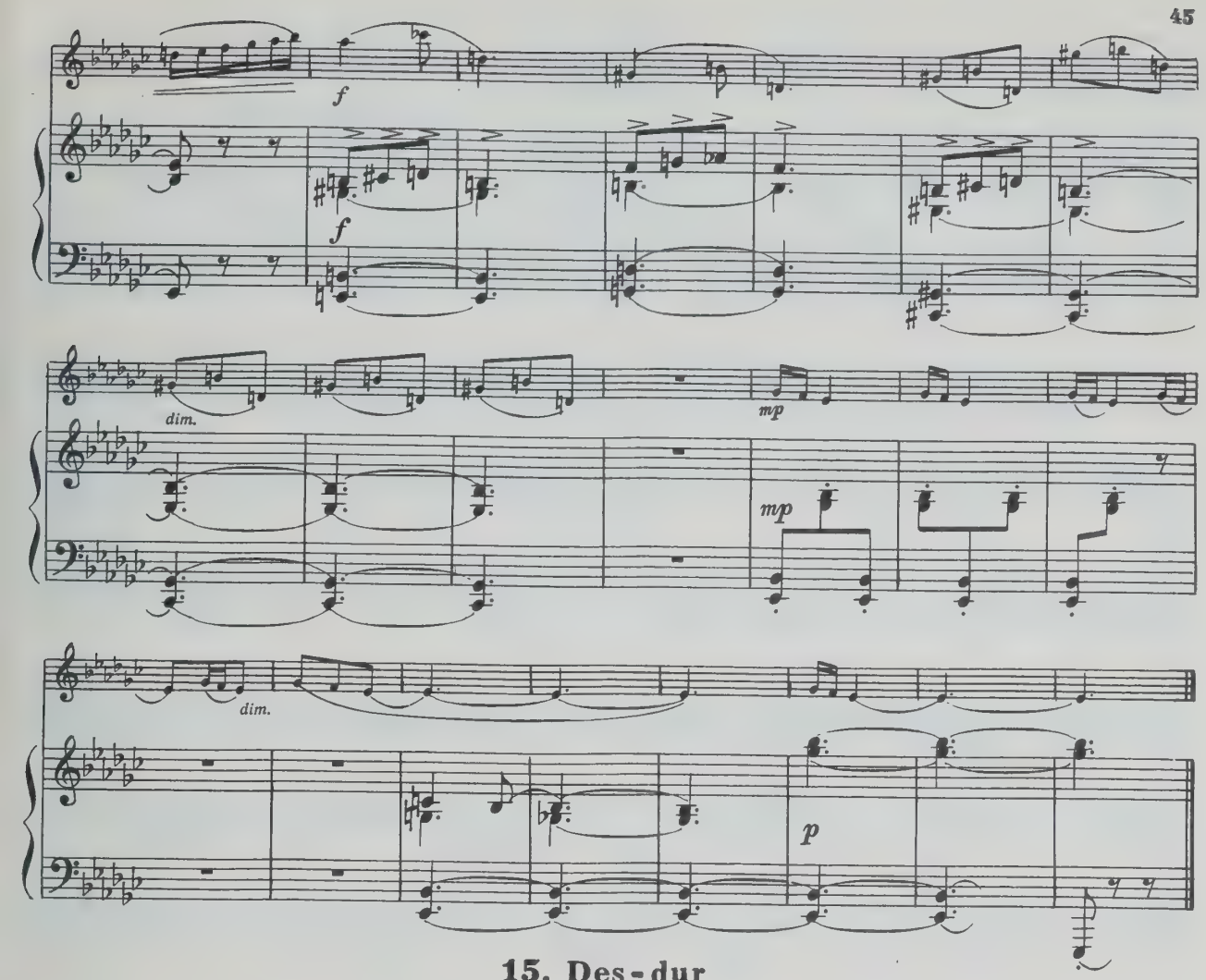
f
f
dim.
mp
mp
dim.
p

15. Des-dur

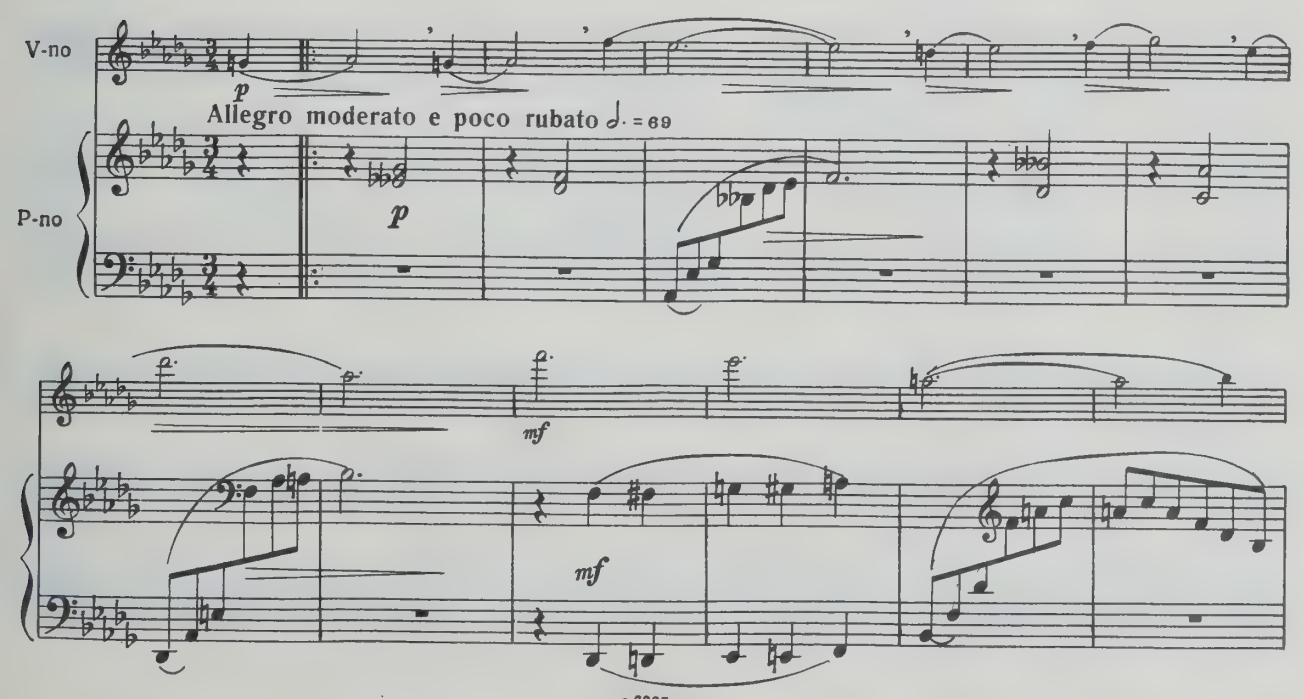
V-no
p
Allegro moderato e poco rubato ♩. = 69
P-no
p
mf
mf

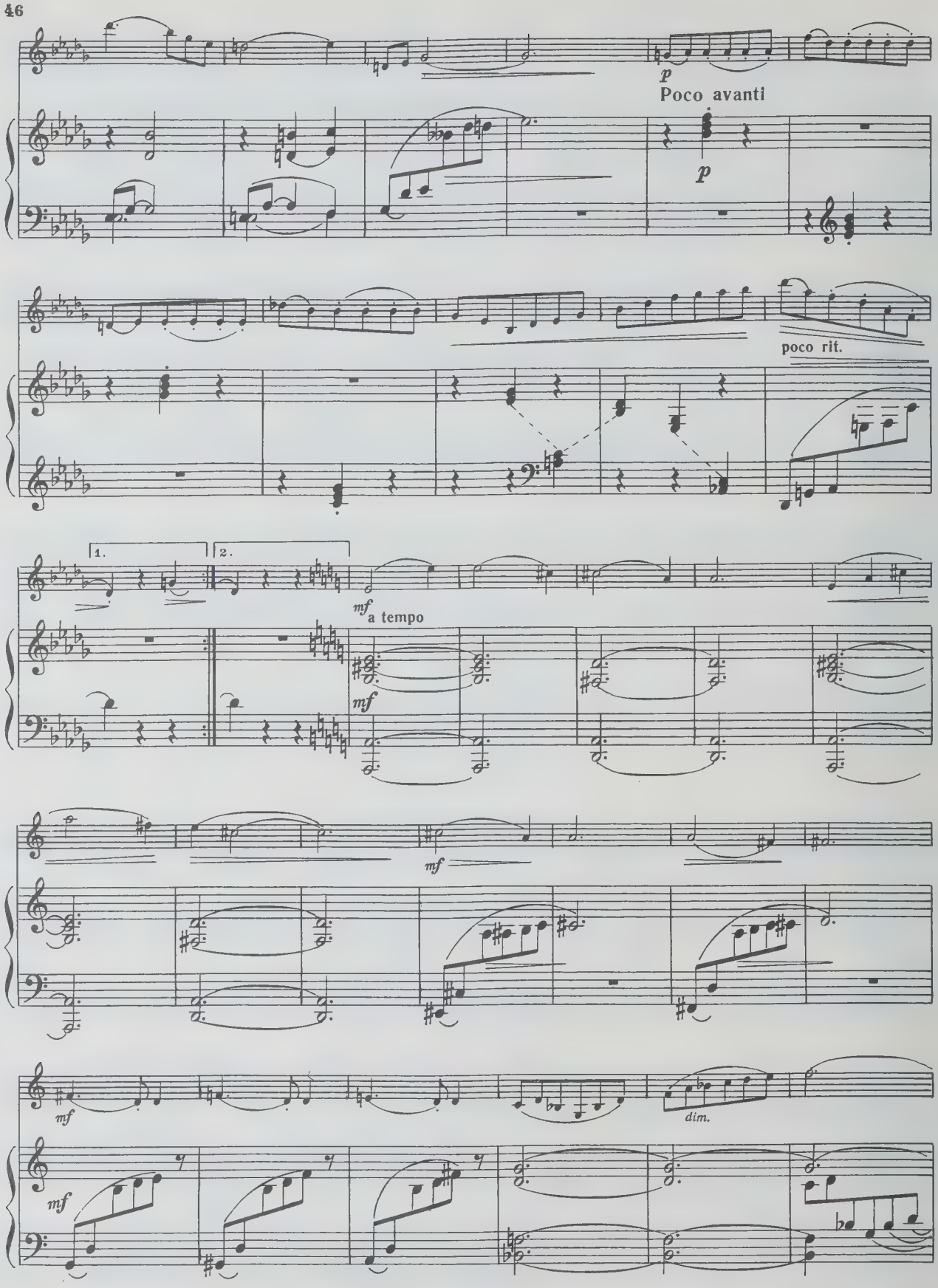
p
Poco avanti
p
poco rit.
1.
2.
mf
a tempo
mf
mf
mf
dim.
mf

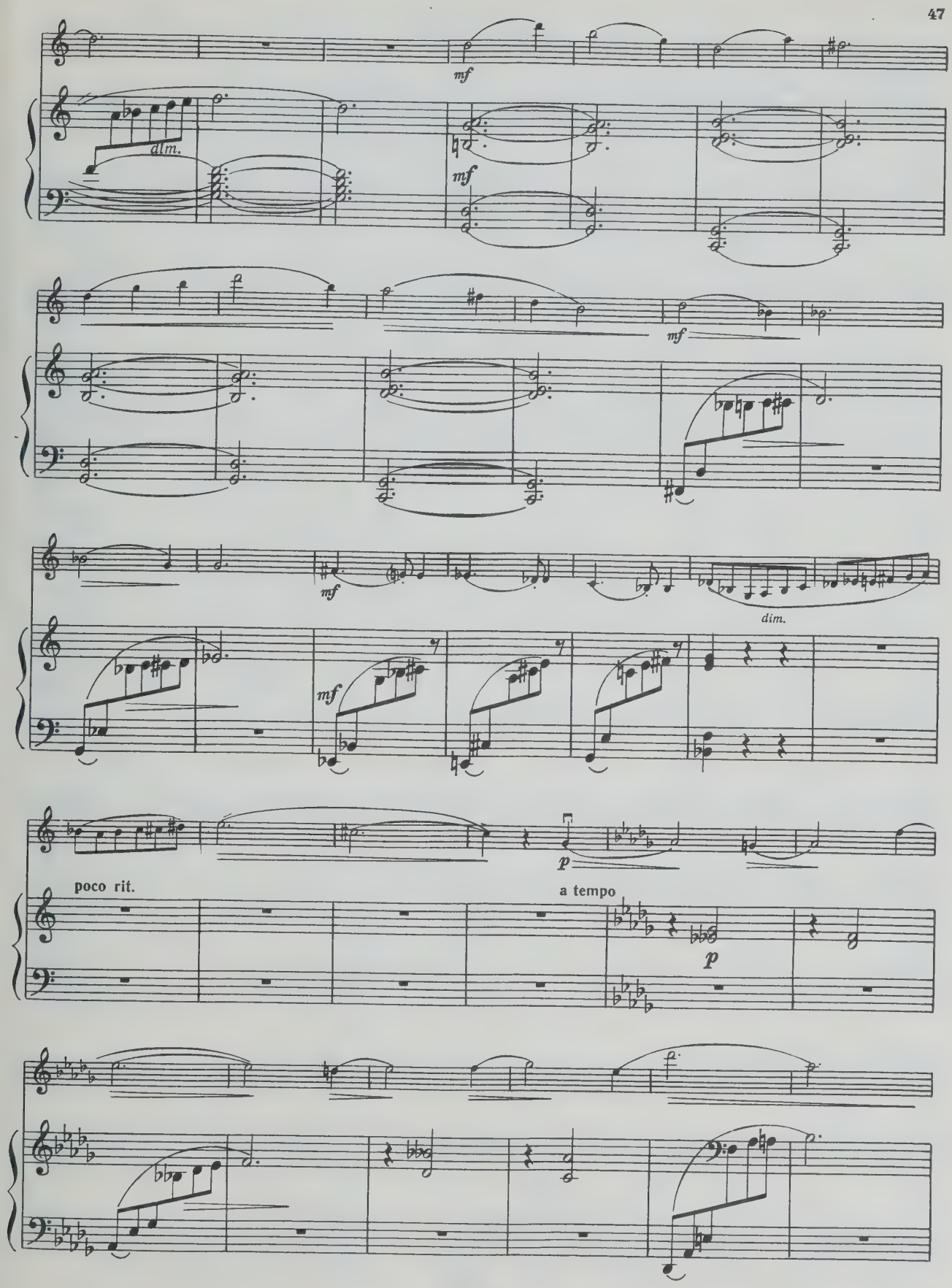
mf
dim.
mf
mf
mf
dim.
mf
poco rit.
p
a tempo
p

mf

mf

p

Poco avanti

p

poco rit.

mf

Poco meno mosso

mf

p

Vivo

p

f

dim.

p

poco rit.

f

dim.

p

16. b-moll

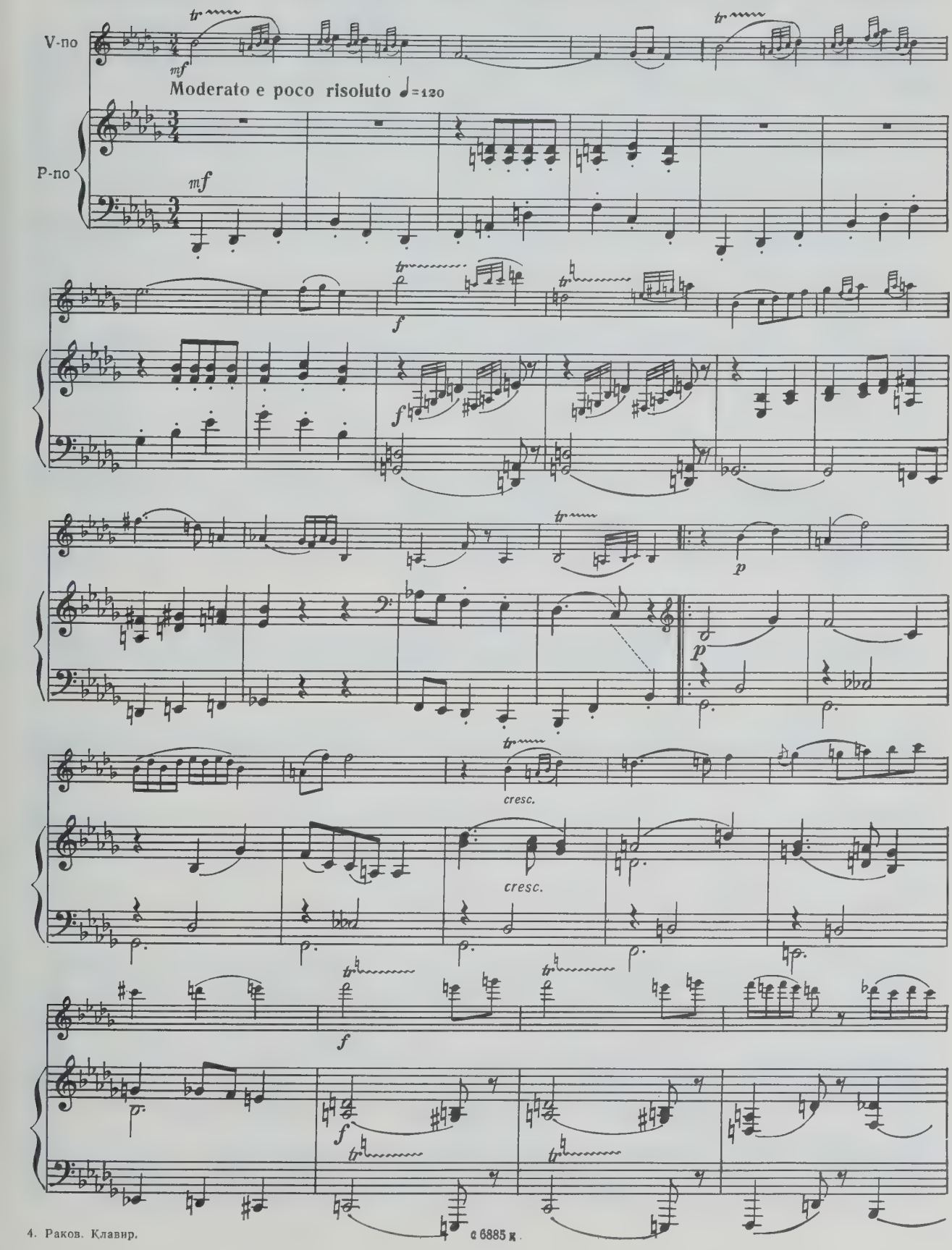

с 6885 к.

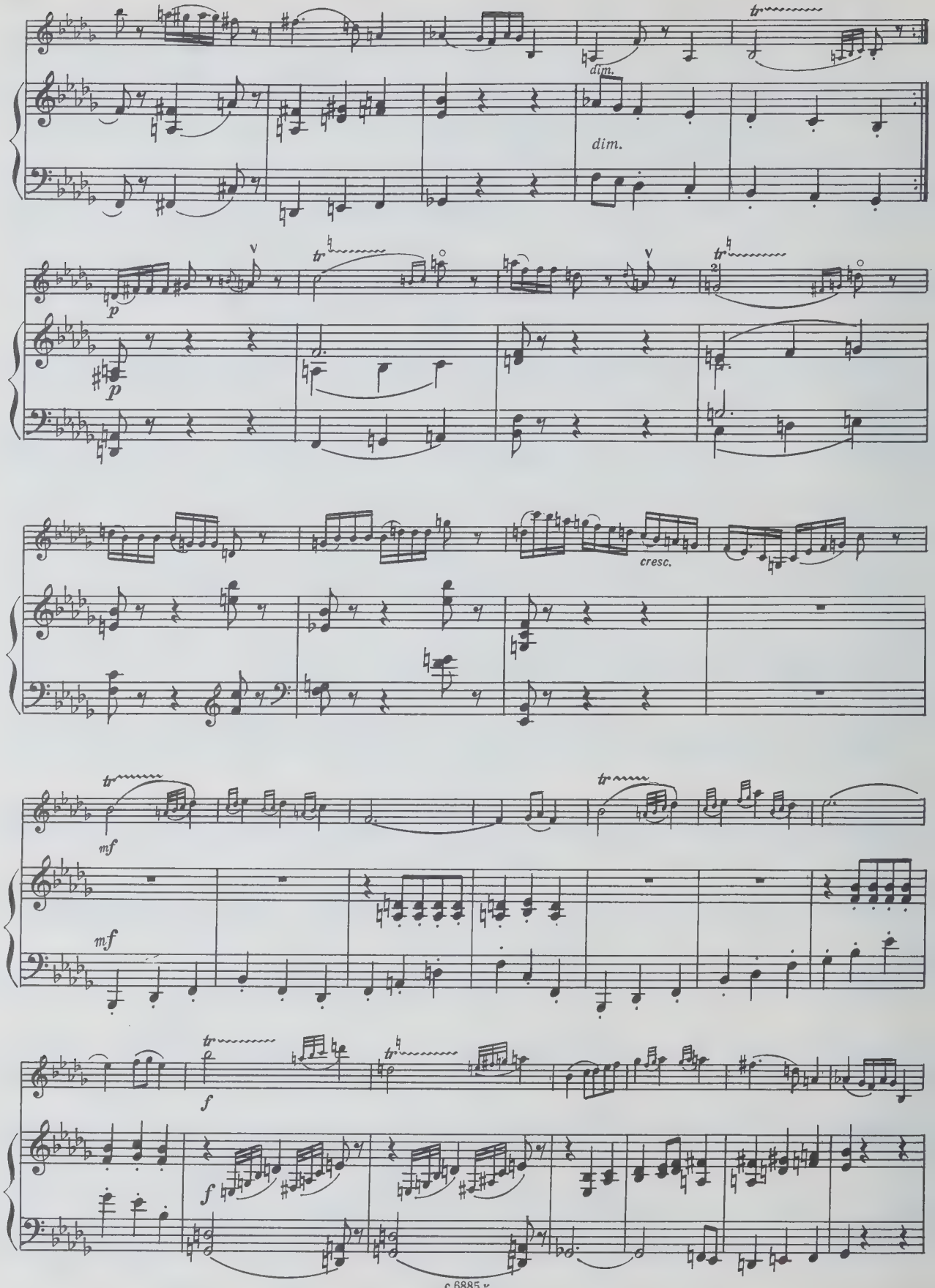
tr
dim.
dim.
p
p
tr
tr
cresc.
tr
mf
mf
tr
tr
f
f

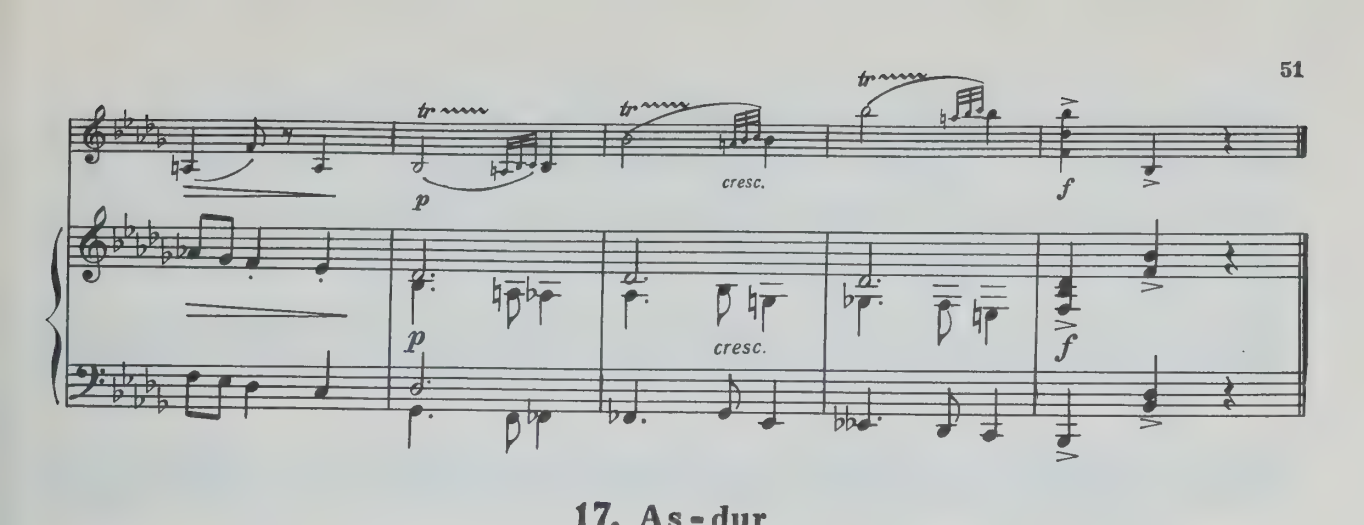

17. As-dur

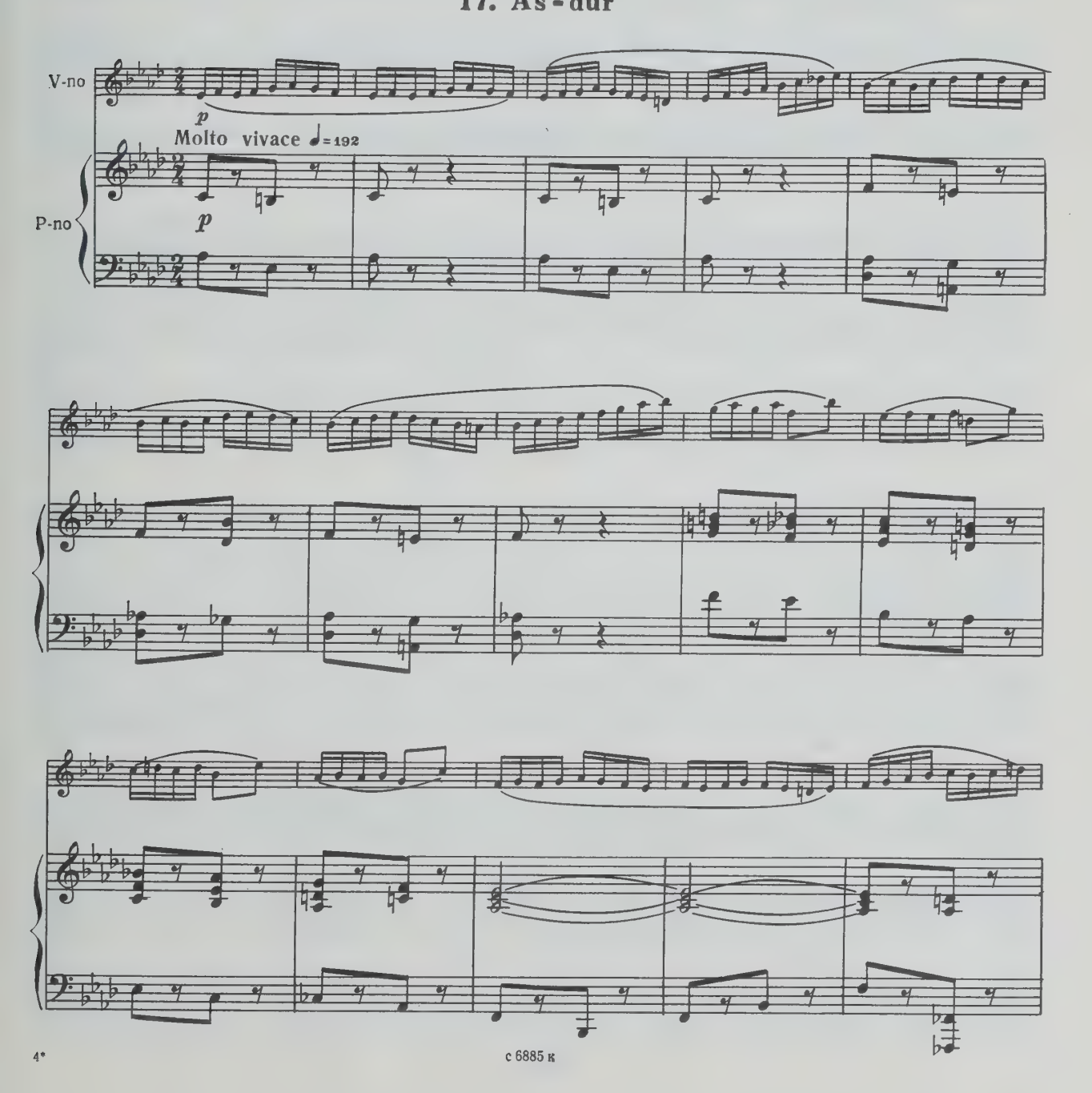

с 6885 к

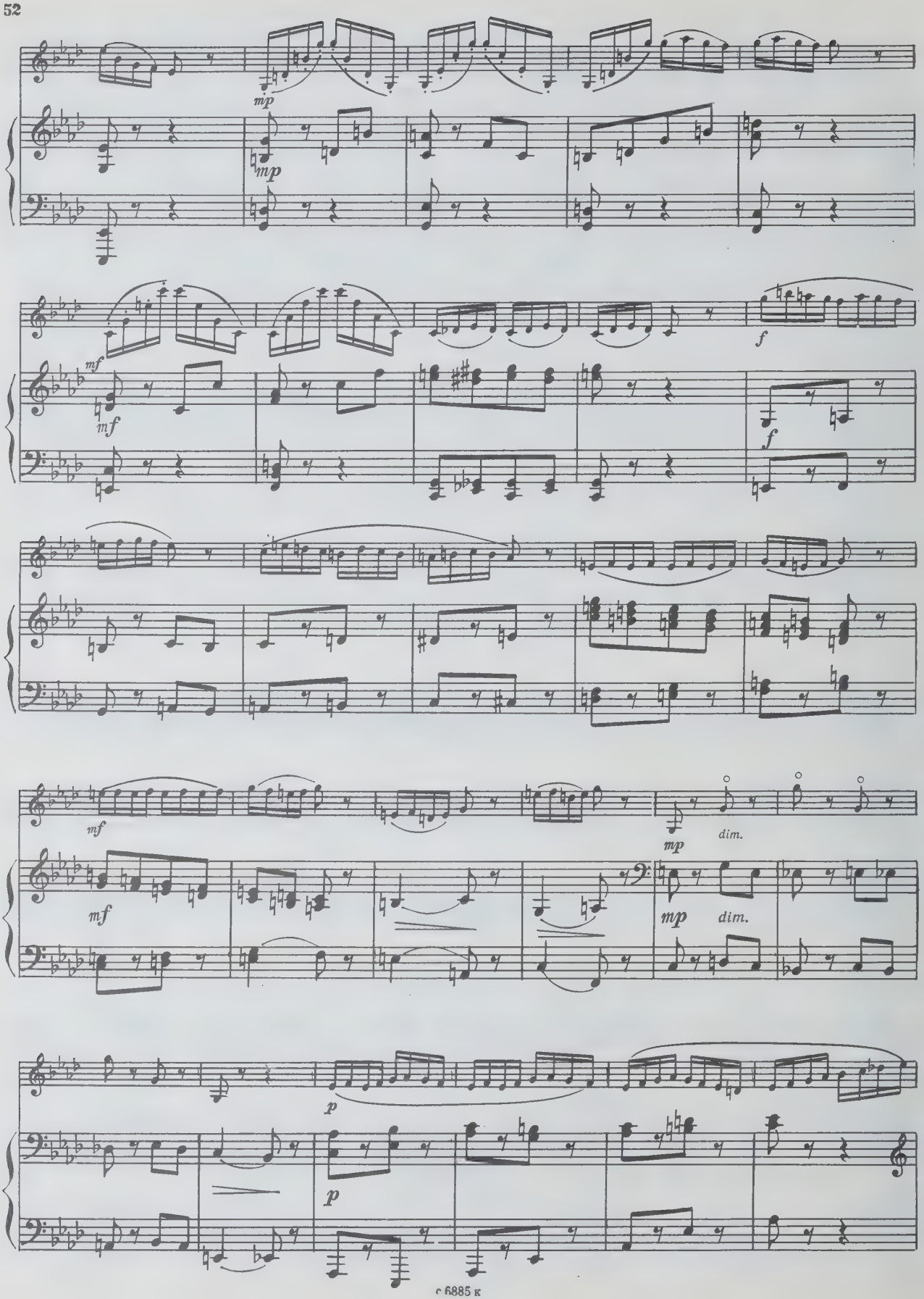
mp
mp
mf
mf
f
f
mf
mf
mp
dim.
mp
dim.
p
p

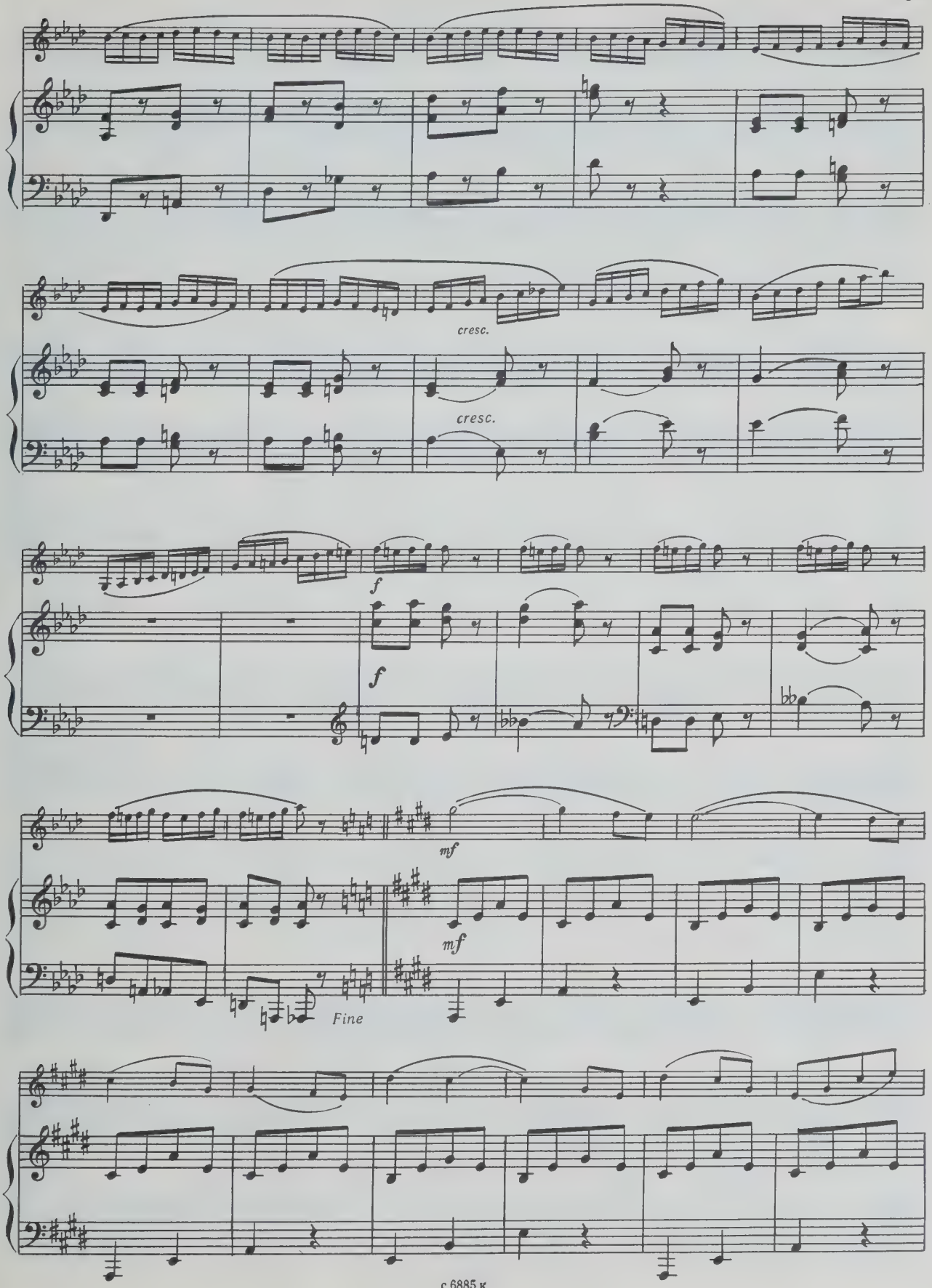
cresc.
cresc.
f
f
mf
mf
Fine

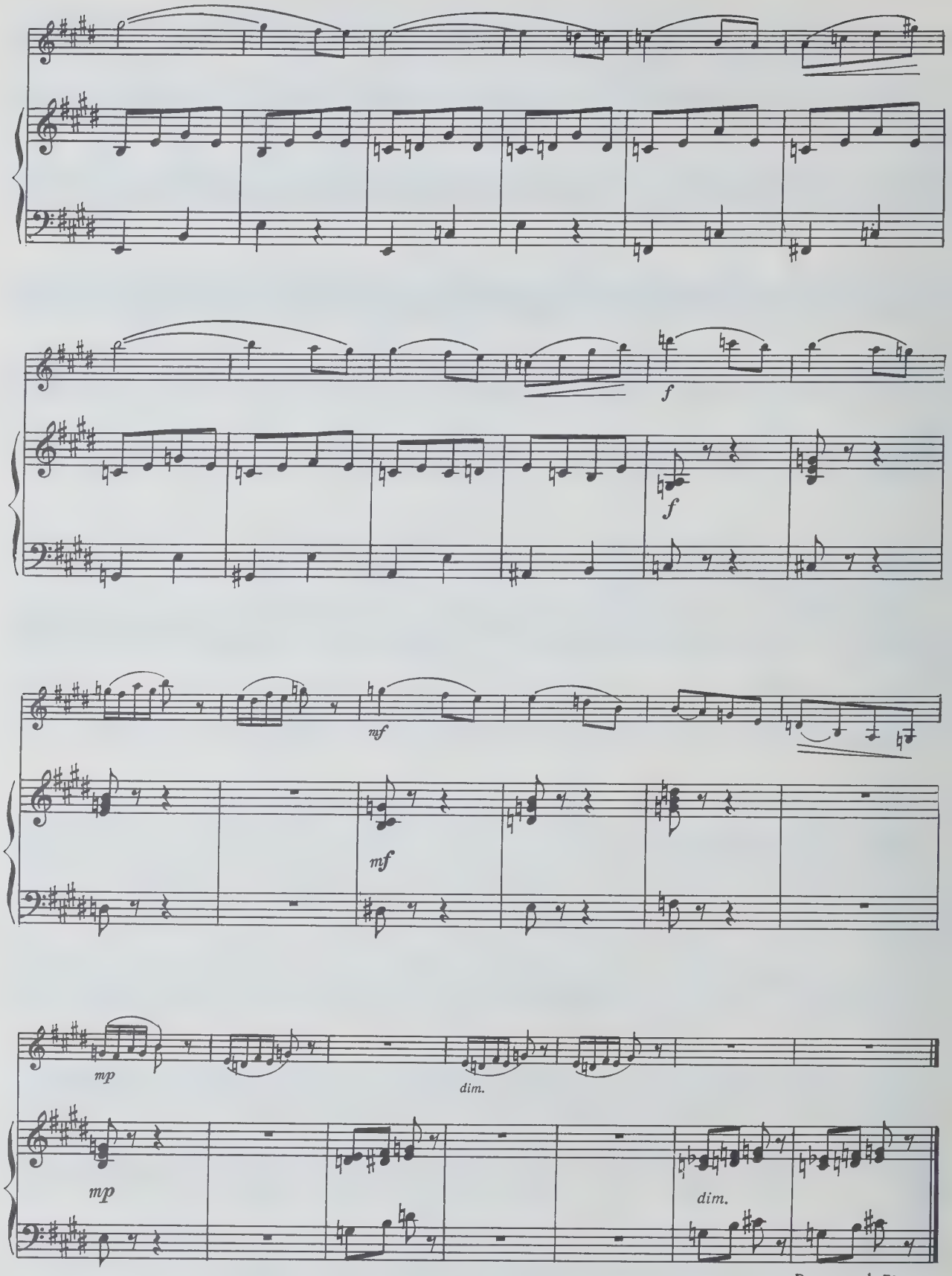
f
f
mf
mf
mp
dim.
mp
dim.
Da capo al Fine

18. f - moll

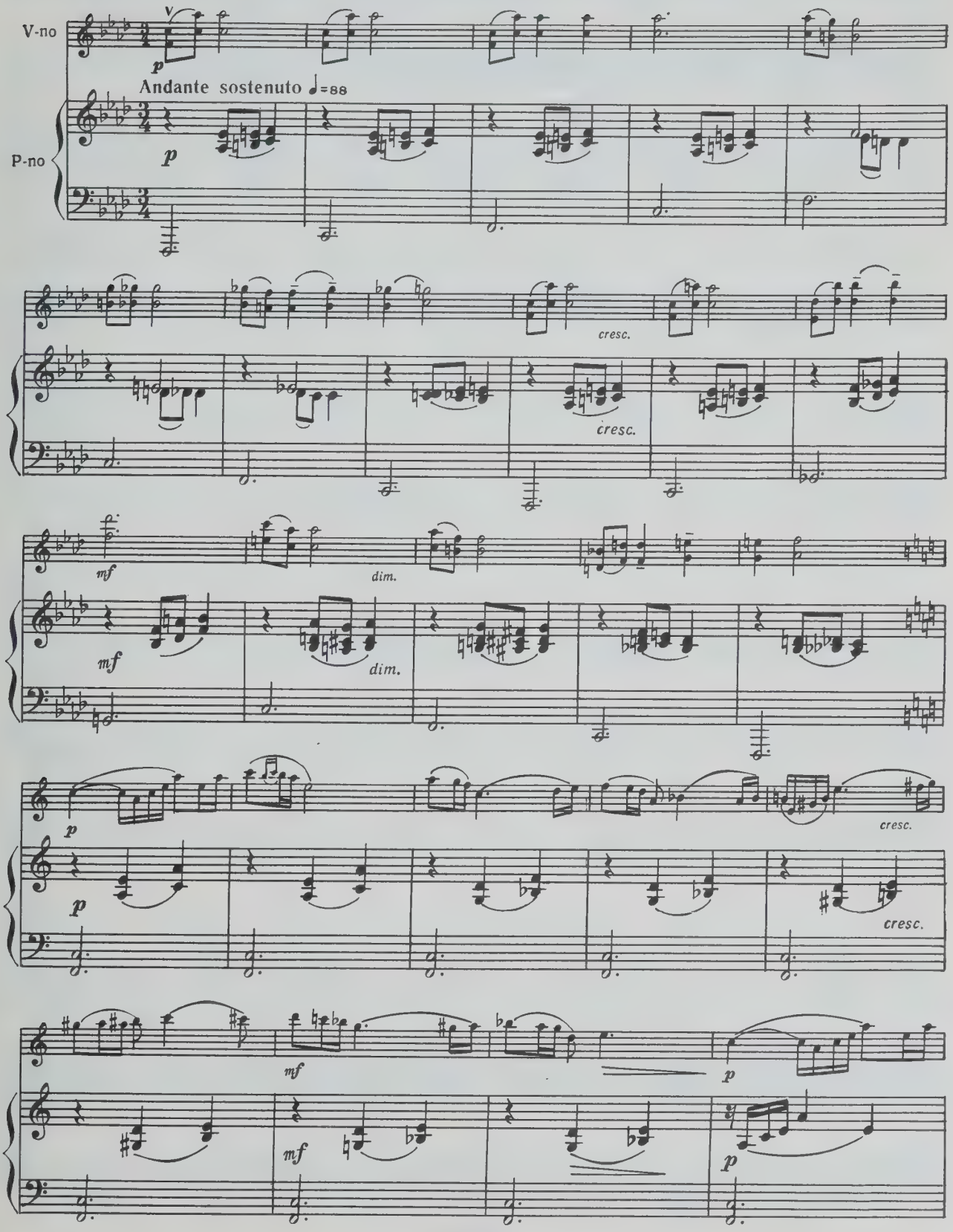

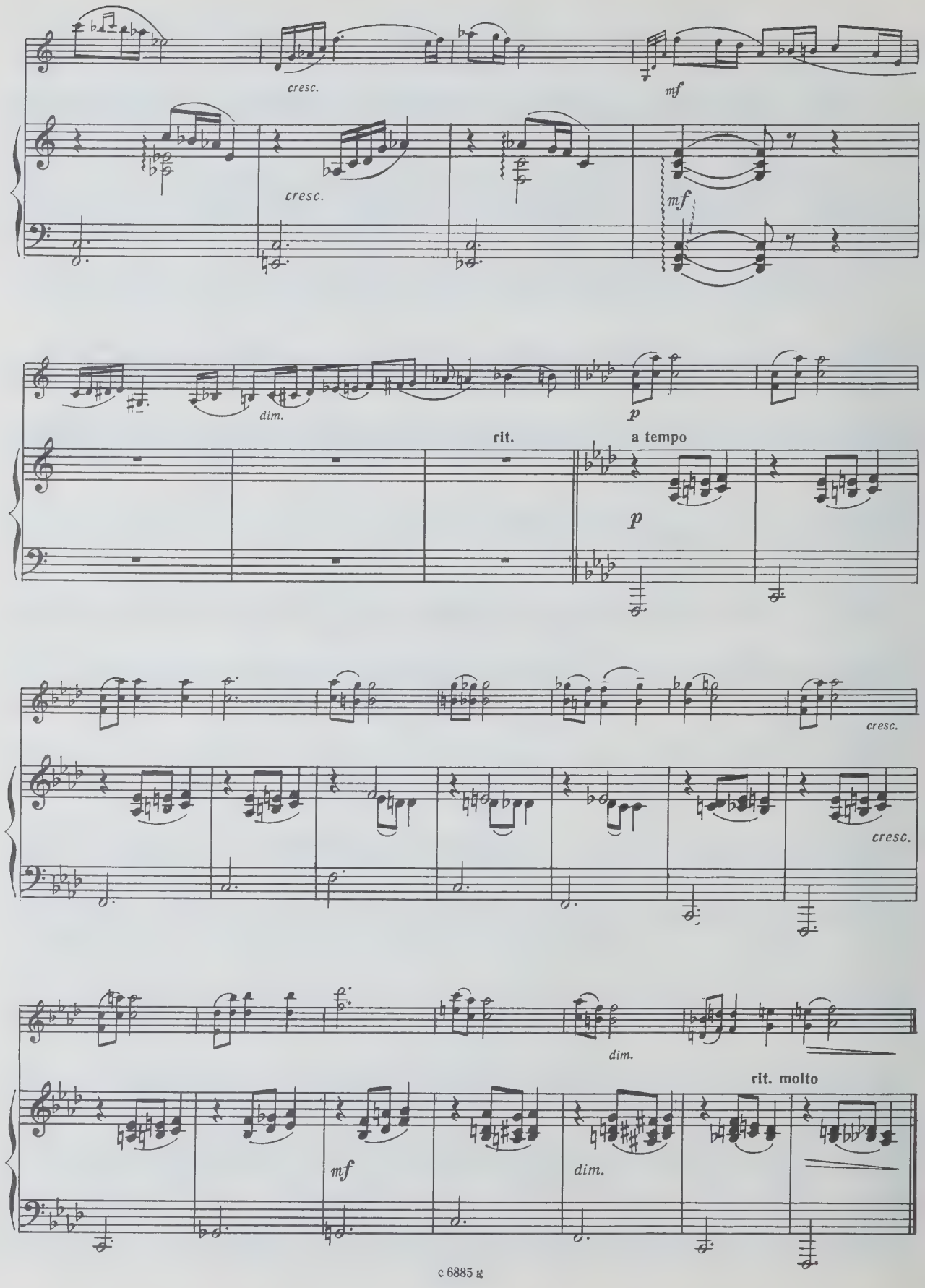
cresc.
mf
cresc.
mf
dim.
p
rit.
a tempo
p
cresc.
cresc.
dim.
rit. molto
mf
dim.

19. Es-dur

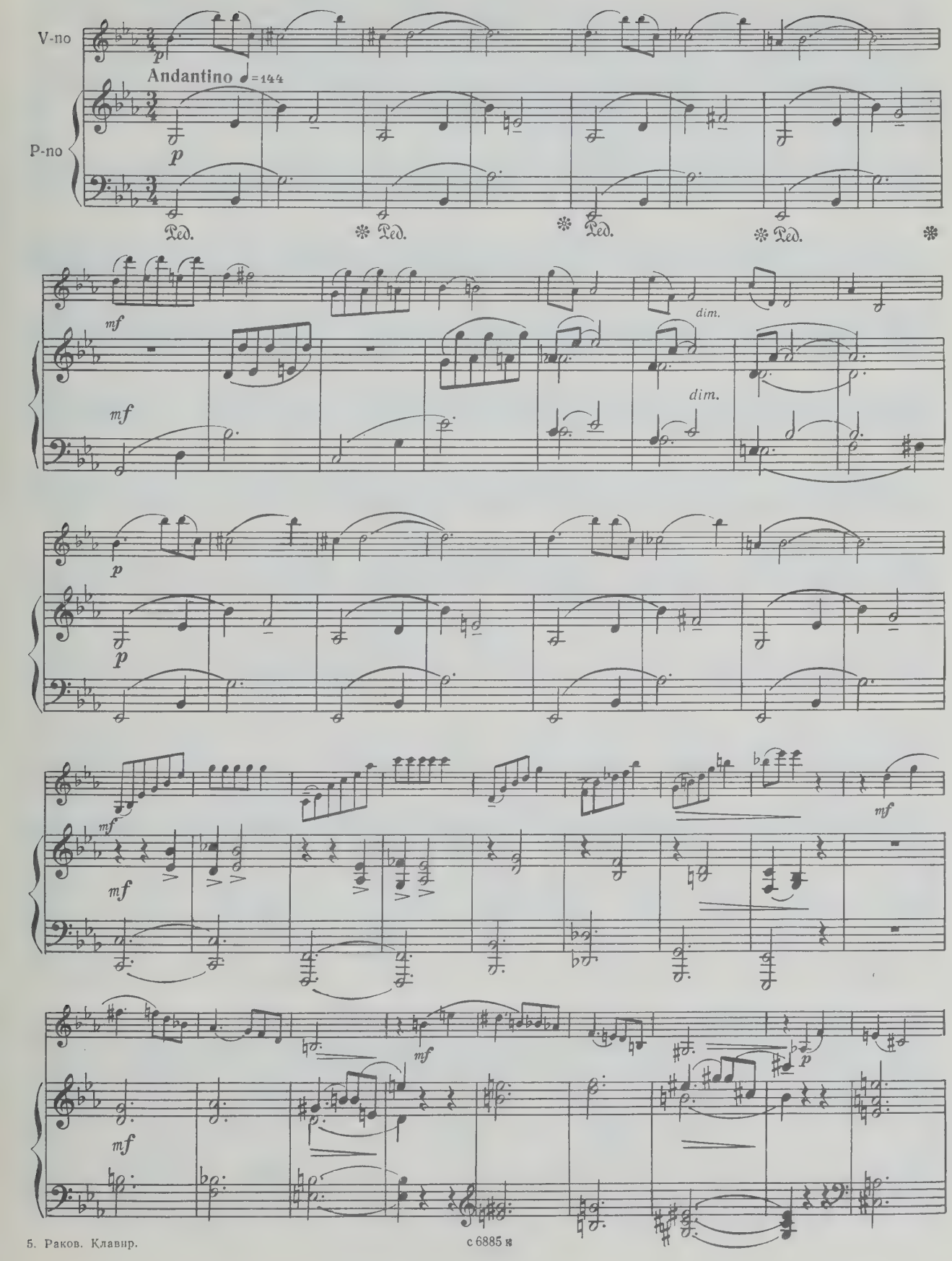

с 6885 к

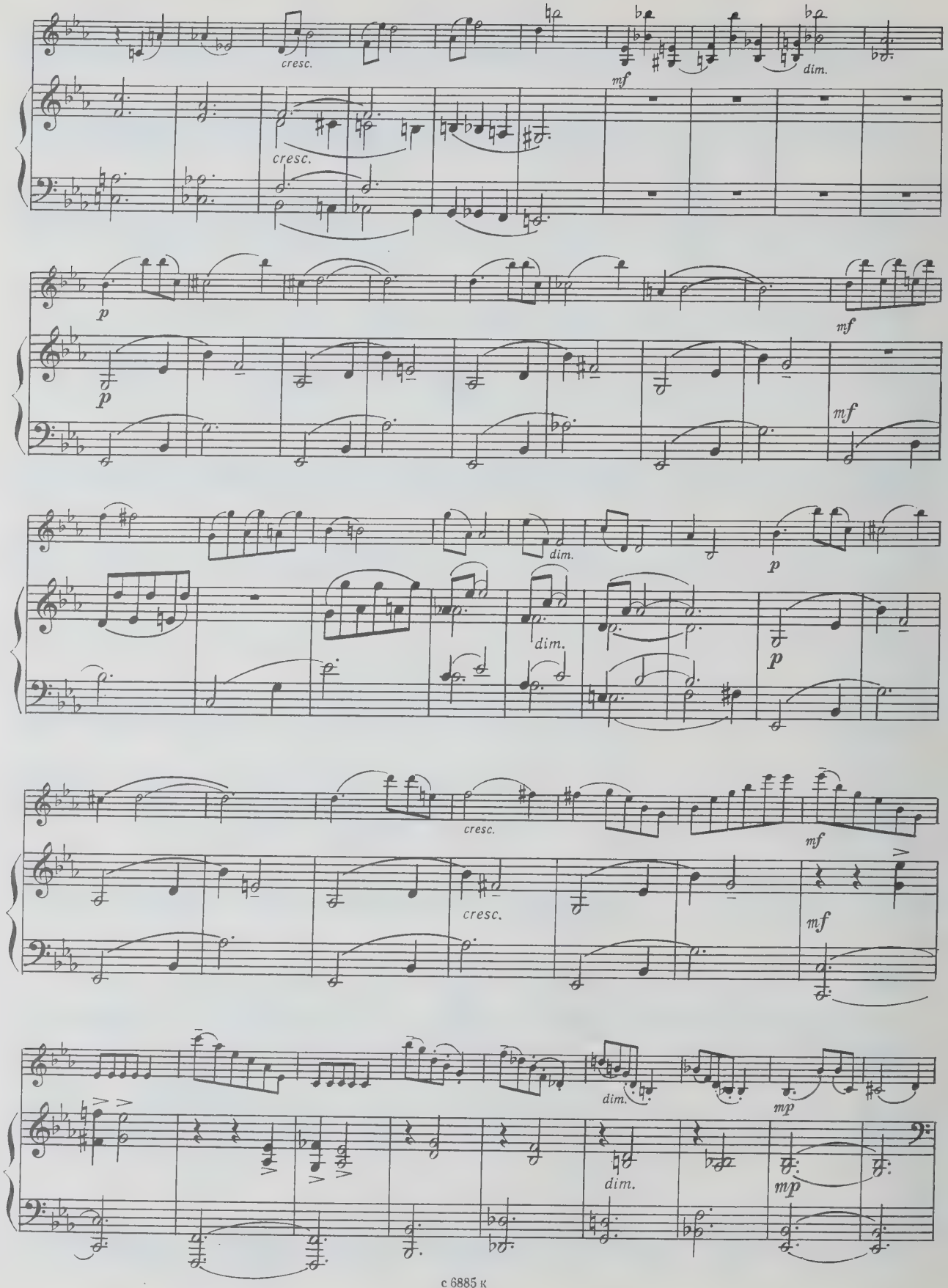
cresc.
mf
dim.
cresc.
p
mf
p
mf
dim.
p
dim.
p
cresc.
mf
cresc.
mf
dim.
mp
dim.
mp

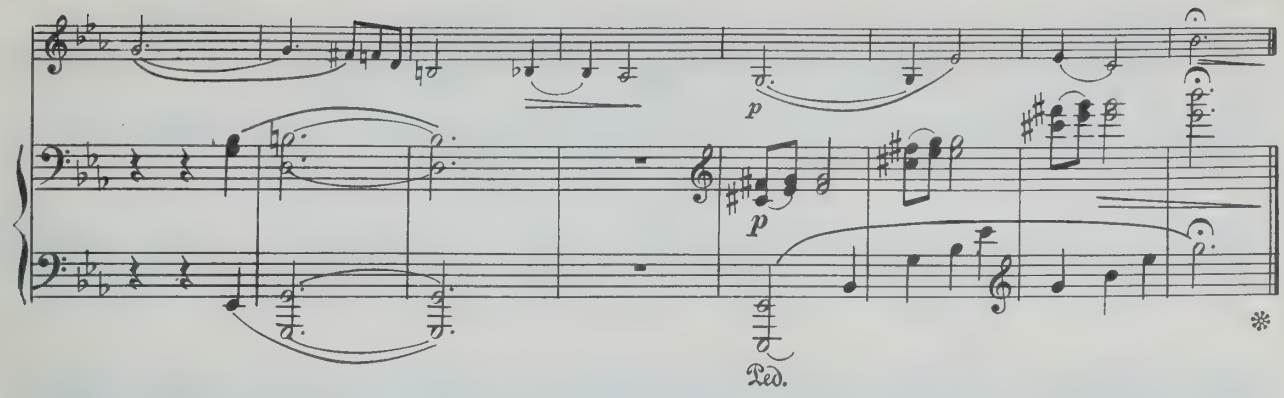
p
p
Ped.

20. c-moll

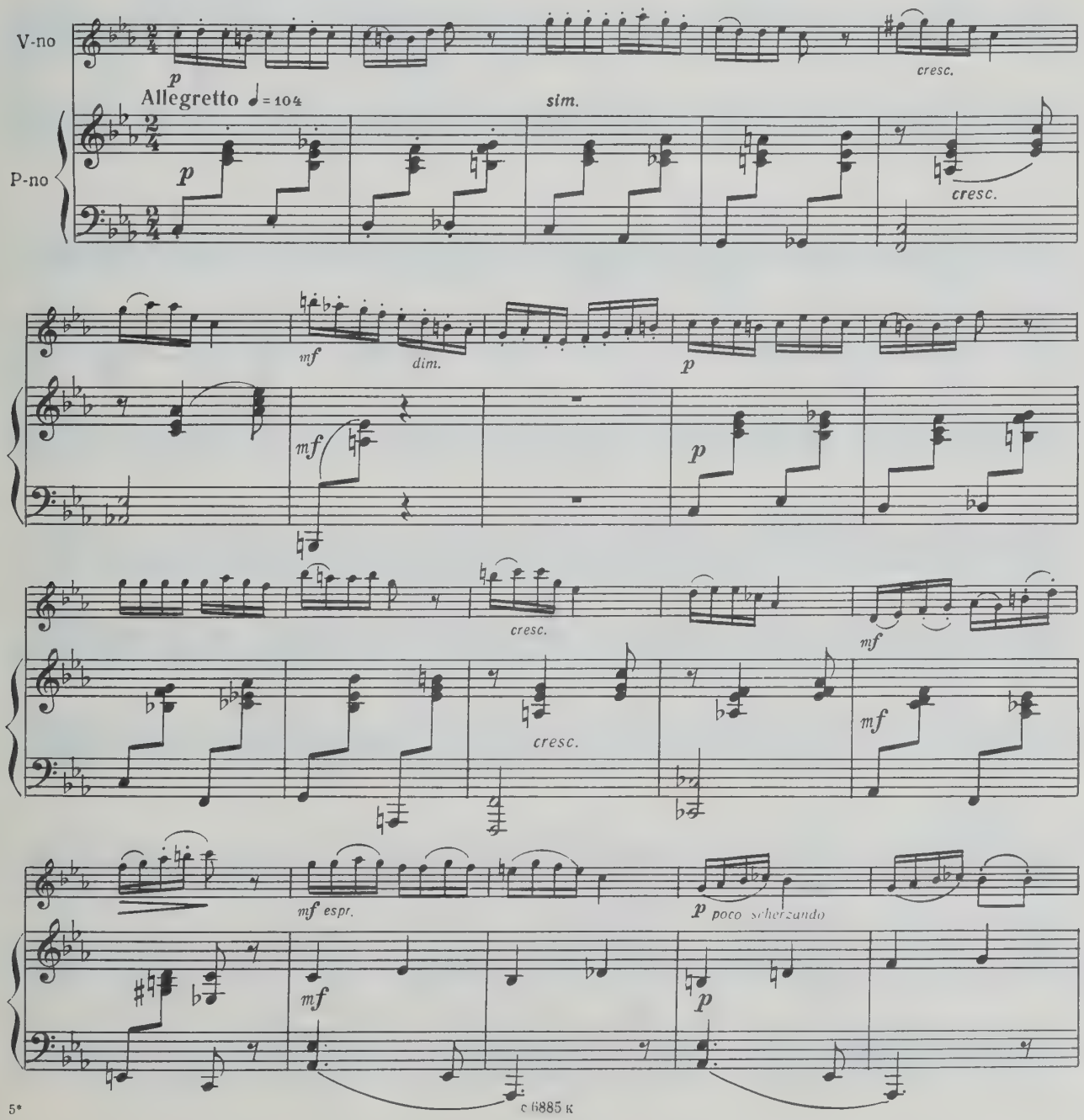
V-no
P-no
p
Allegretto ♩= 104
p
sim.
cresc.
cresc.
mf
dim.
p
mf
p
cresc.
cresc.
mf
mf
mf espr.
mf
p poco scherzando
p

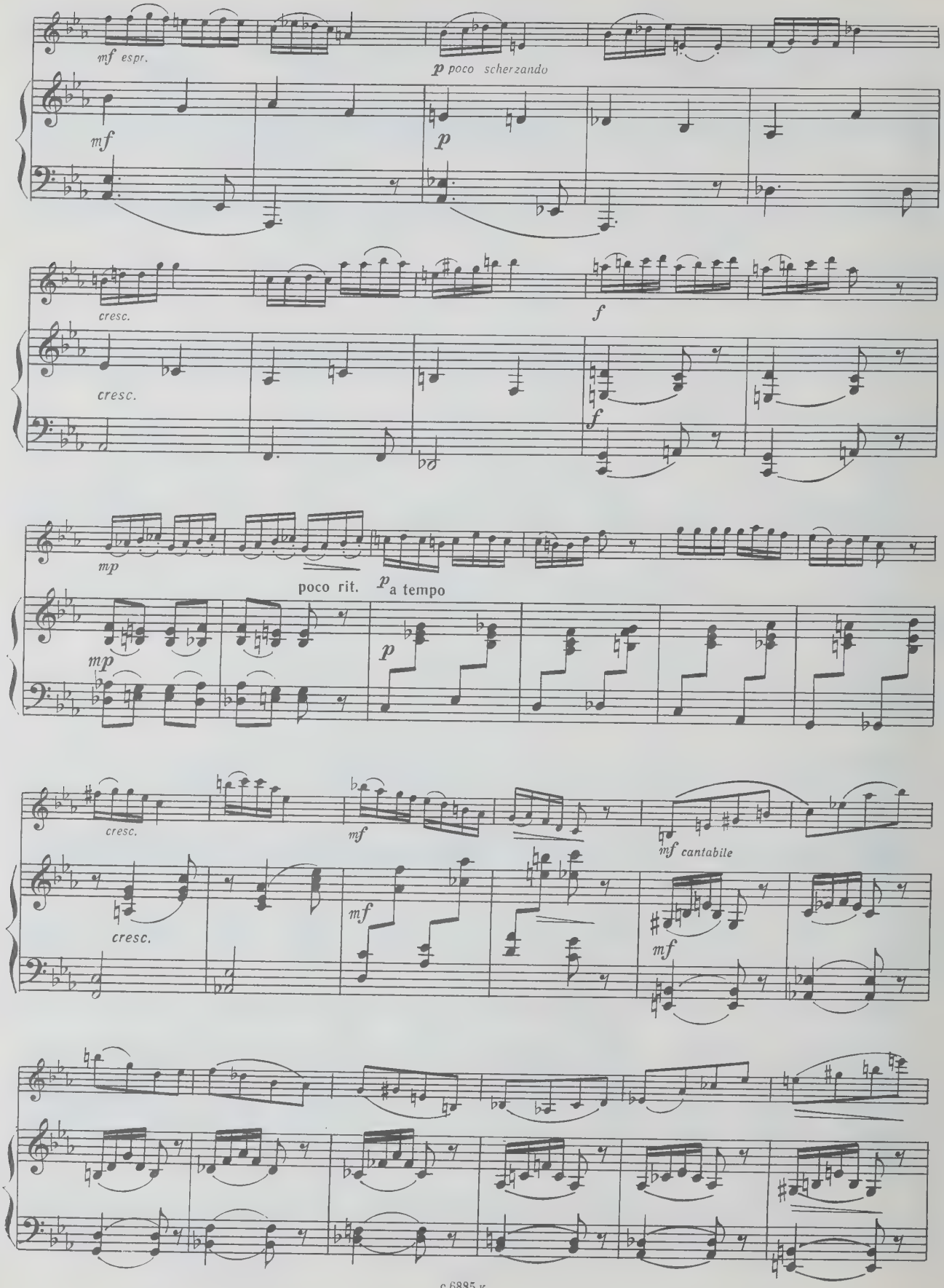
mf espr.
p poco scherzando
mf
p
cresc.
f
cresc.
f
mp
poco rit.
p a tempo
mp
p
cresc.
mf
mf cantabile
cresc.
mf
mf

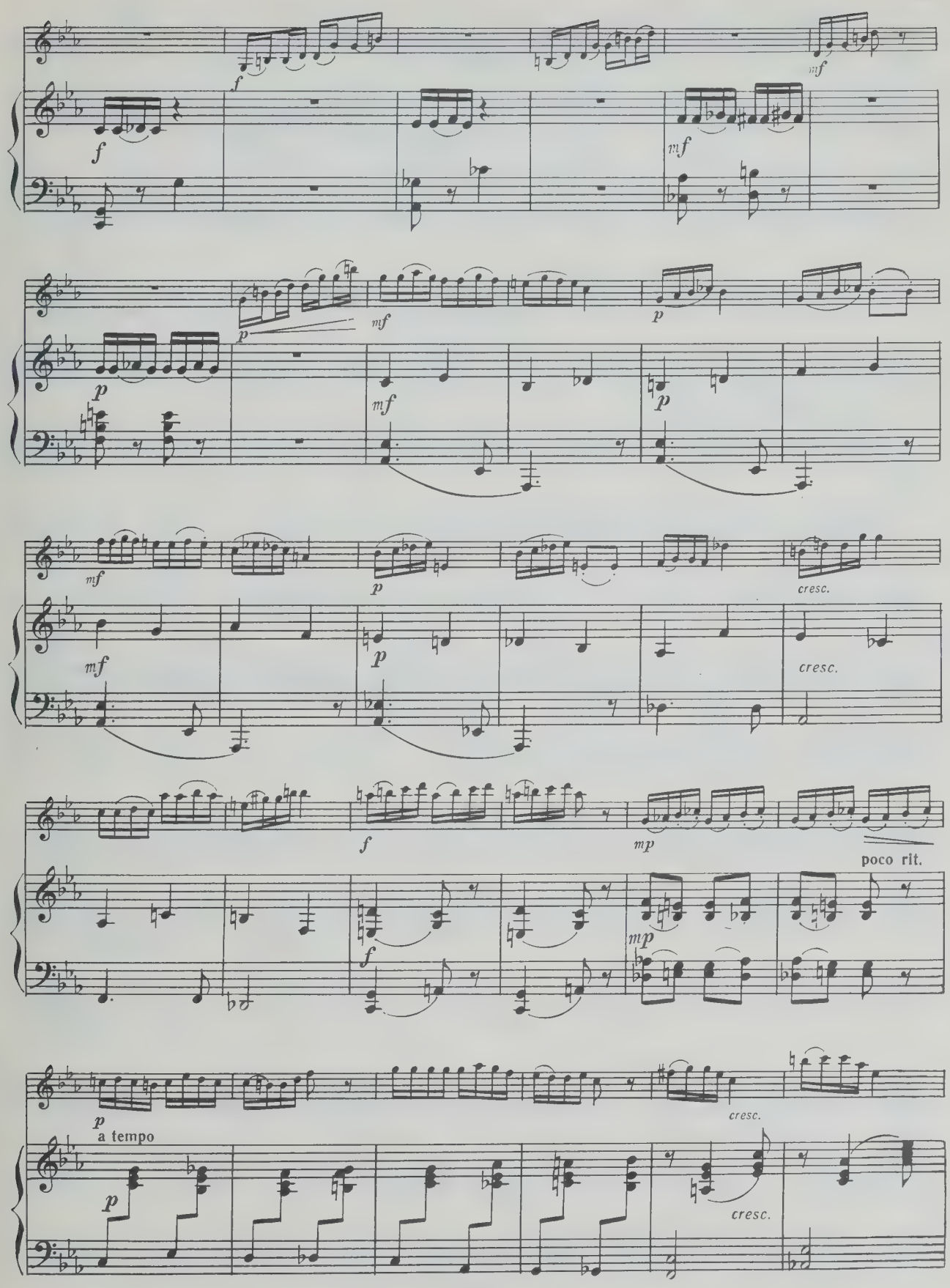
f
mf
p
cresc.
poco rit.
mp
a tempo

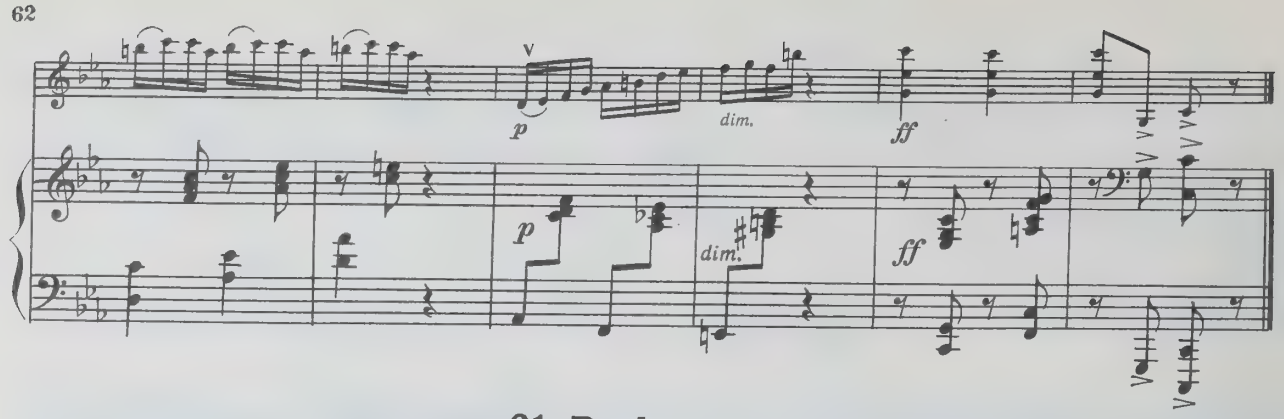
p
dim.
ff
p
dim.
ff

21. B - dur

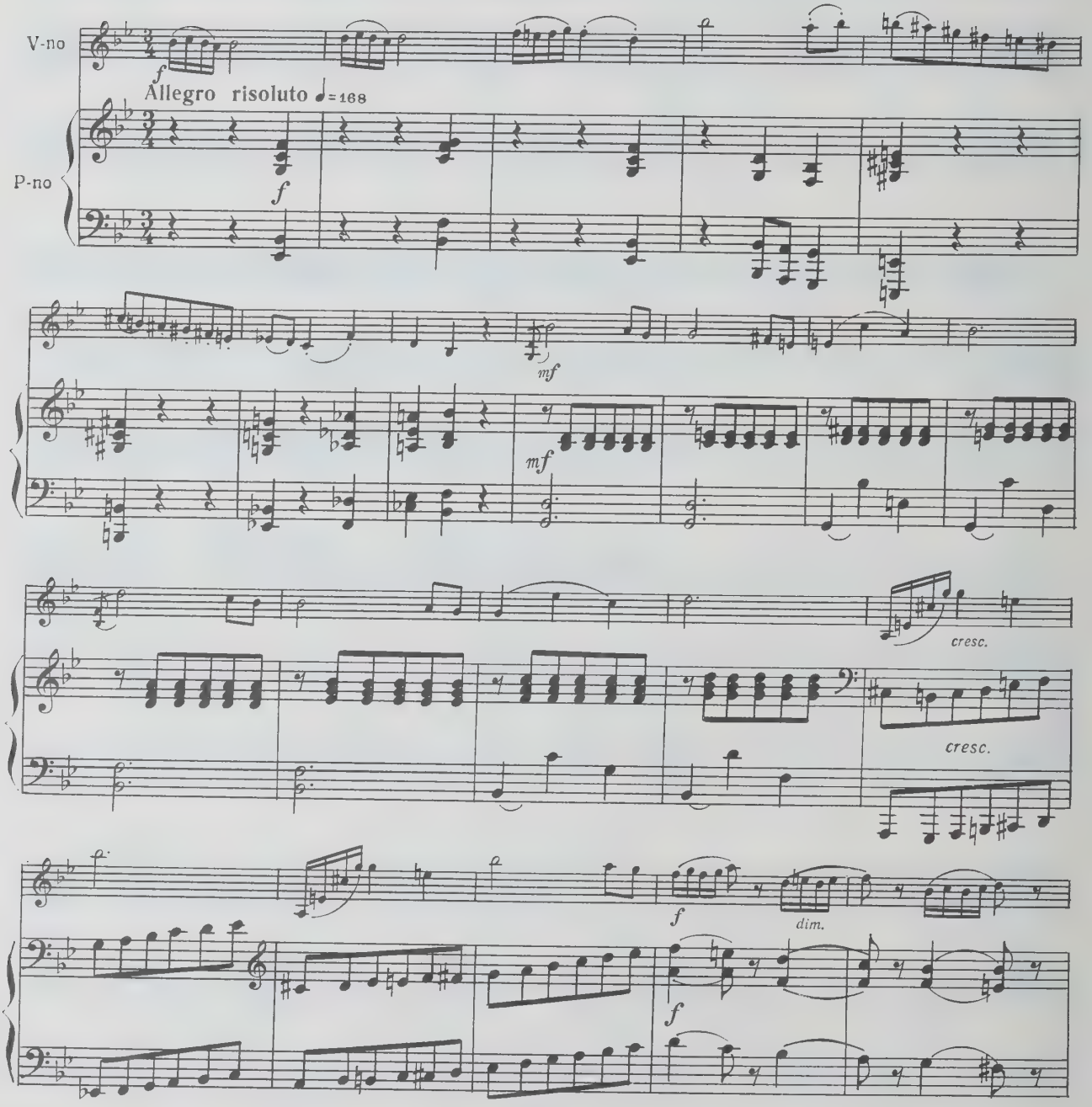
V-no
f
Allegro risoluto ♩=168
P-no
f
mf
mf
cresc.
cresc.
f
dim.
f

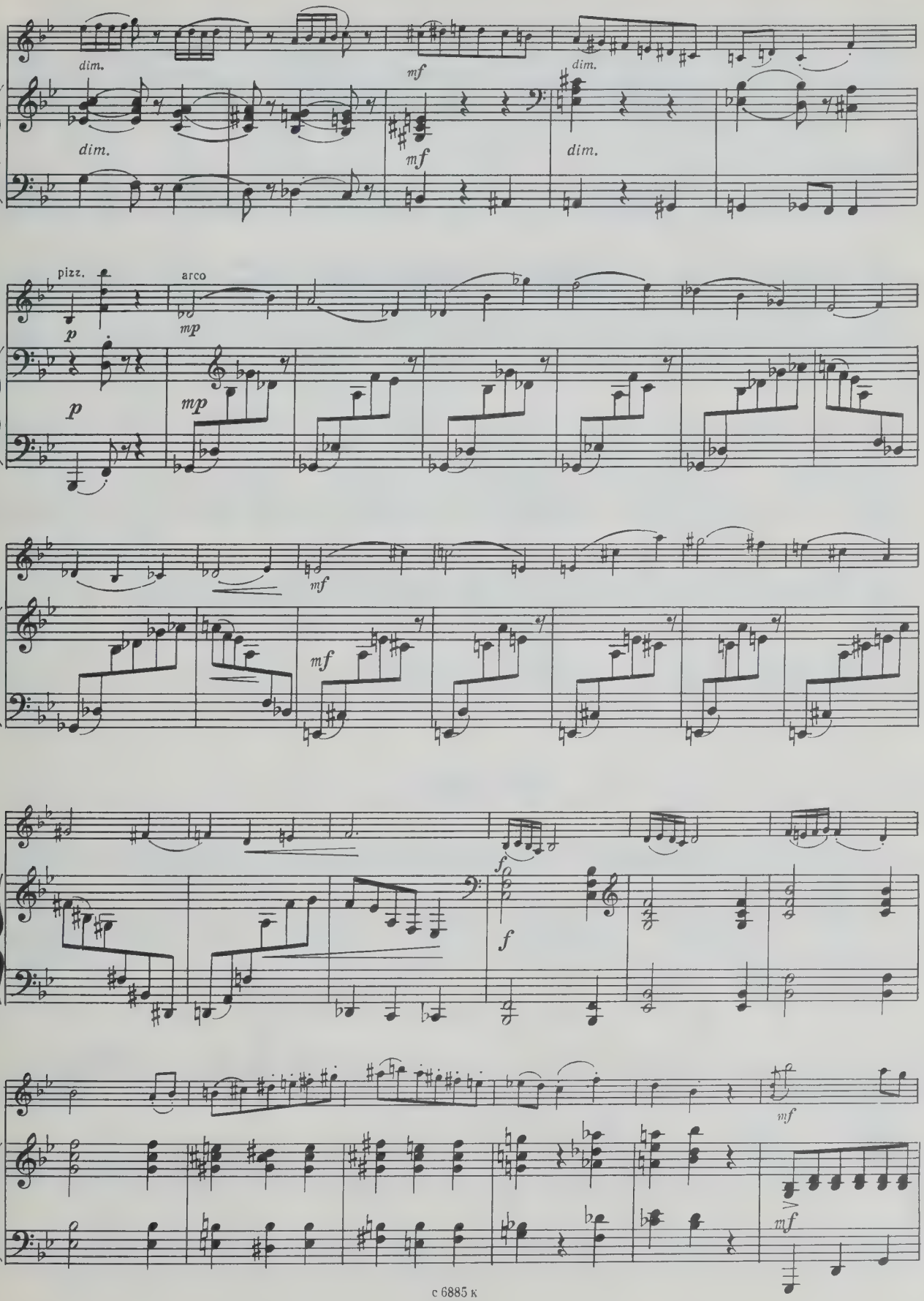
dim.
mf
dim.
dim.
mf
dim.
pizz.
arco
p
mp
p
mp
mf
mf
f
f
mf
mf

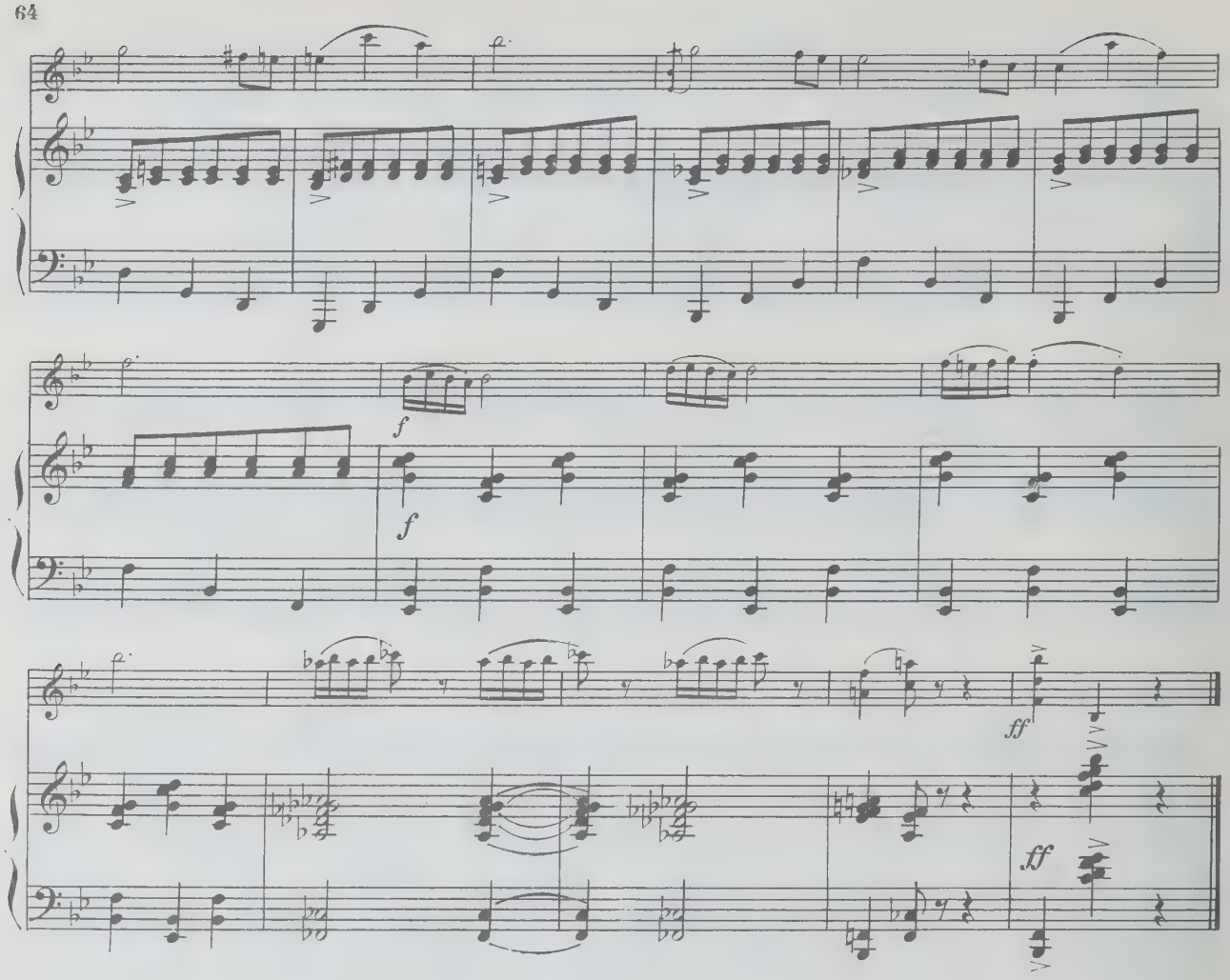

22. g - moll

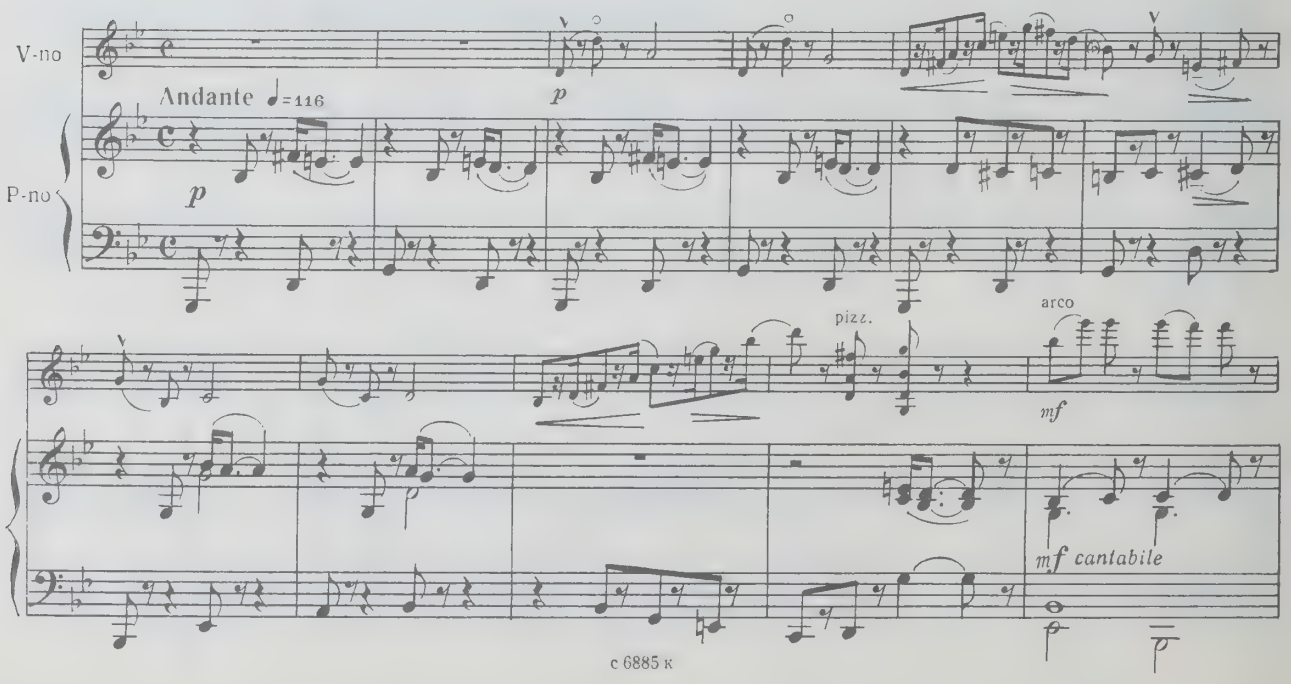

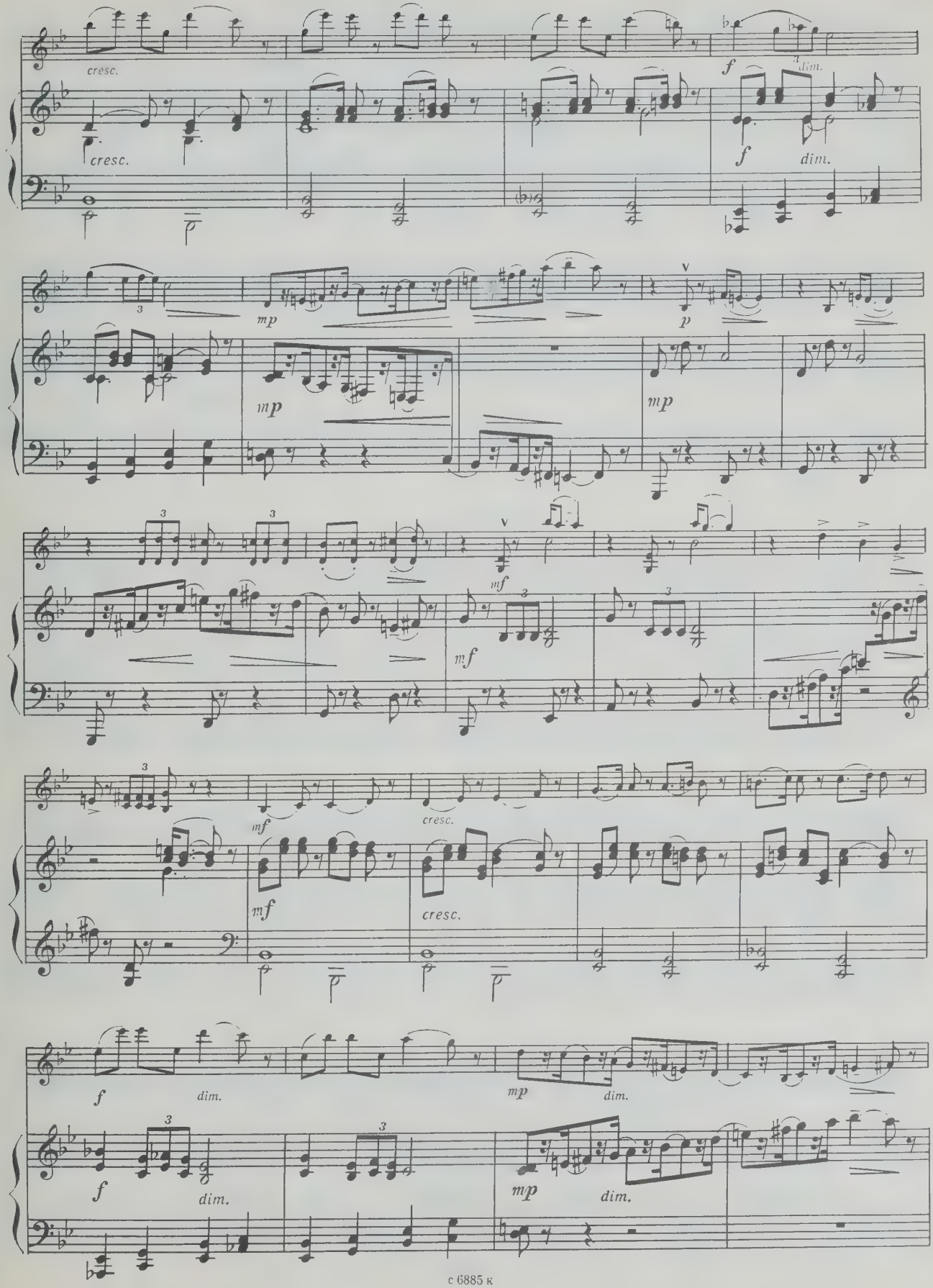
cresc.
cresc.
f
dim.
f
dim.
mp
mp
p
mp
mf
mf
mf
cresc.
mf
cresc.
f
dim.
mp
dim.
f
dim.
mp
dim.

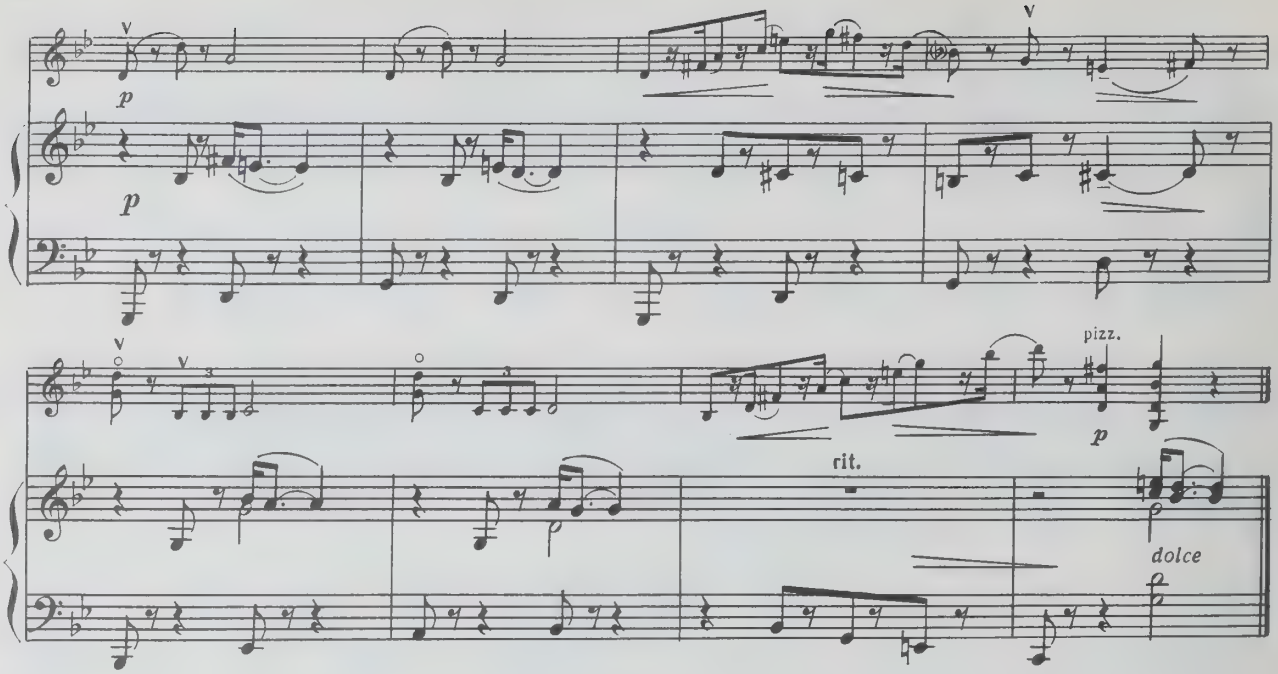

23. F-dur

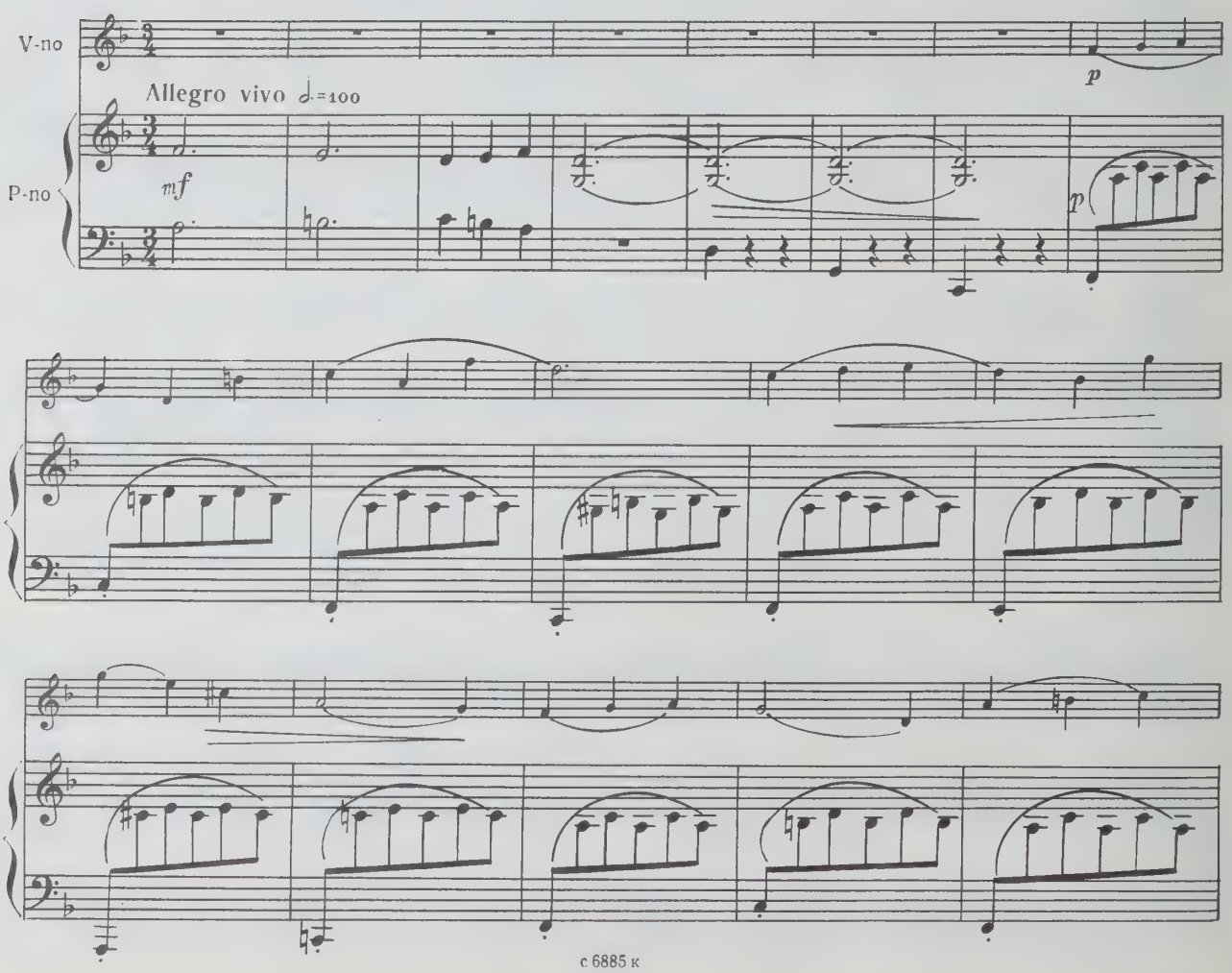

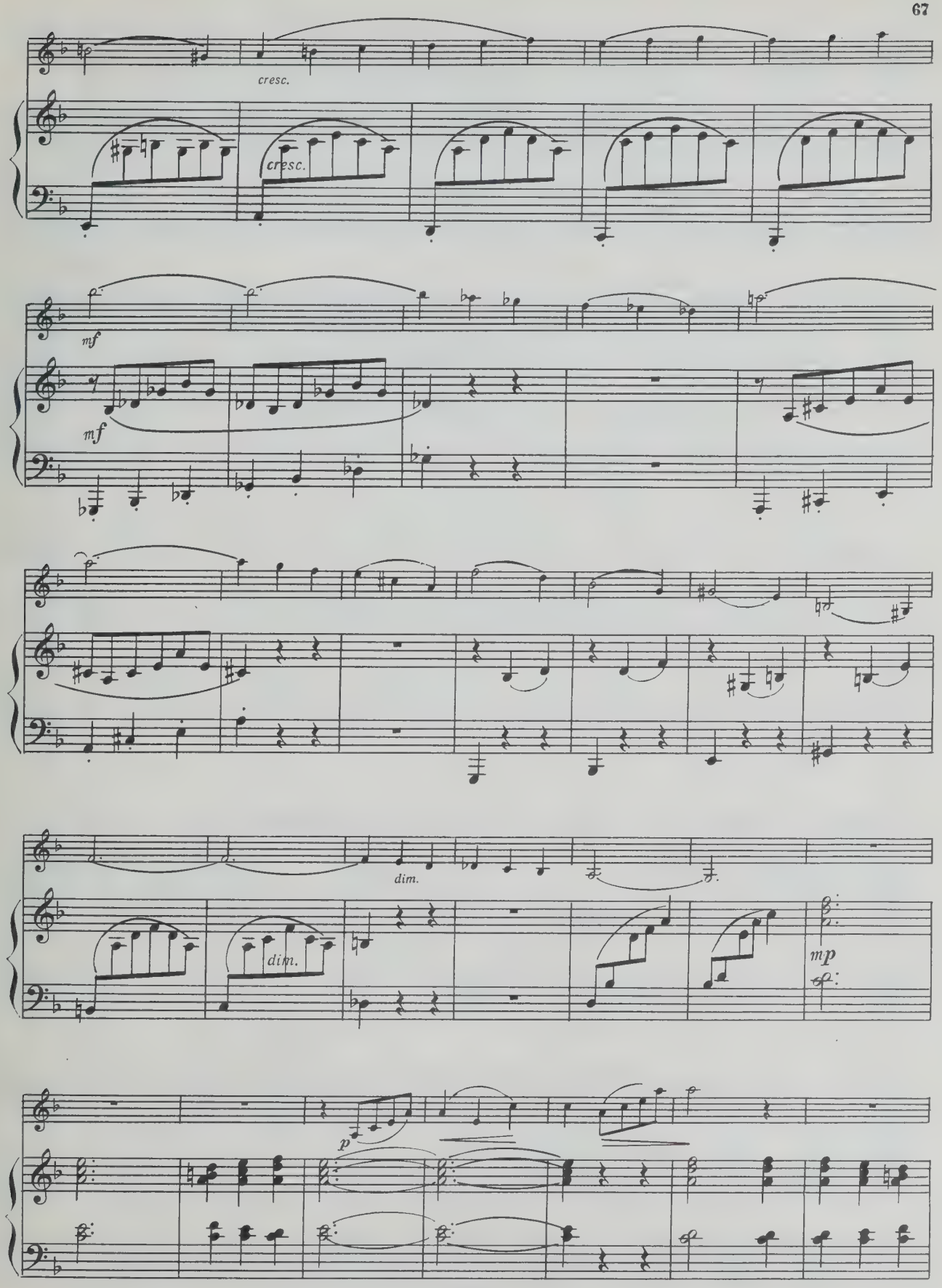
cresc.
cresc.
mf
mf
dim.
dim.
mp
p

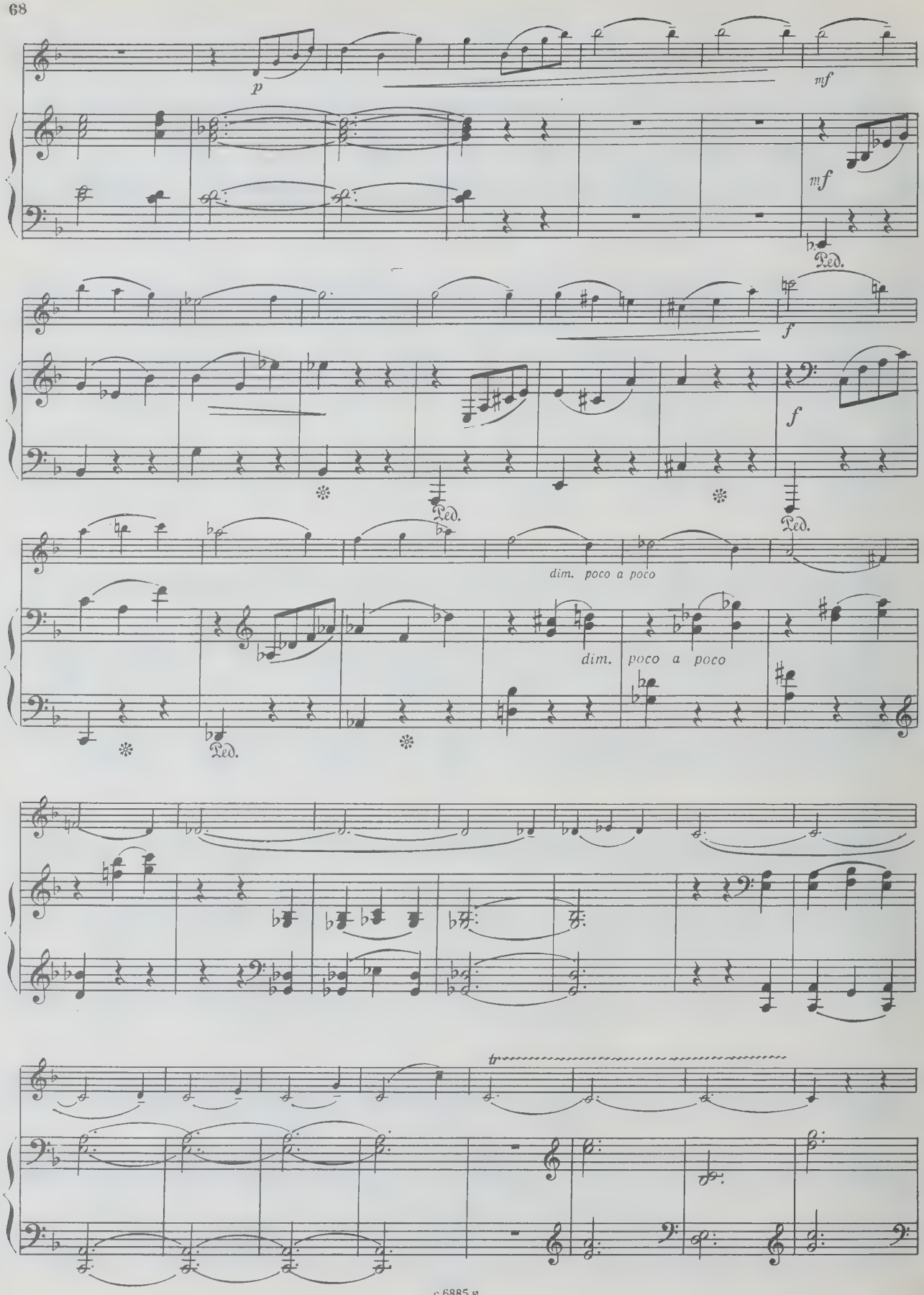
p
mf
mf
Ped.
f
f
Ped.
Ped.
dim. poco a poco
dim. poco a poco
Ped.
tr

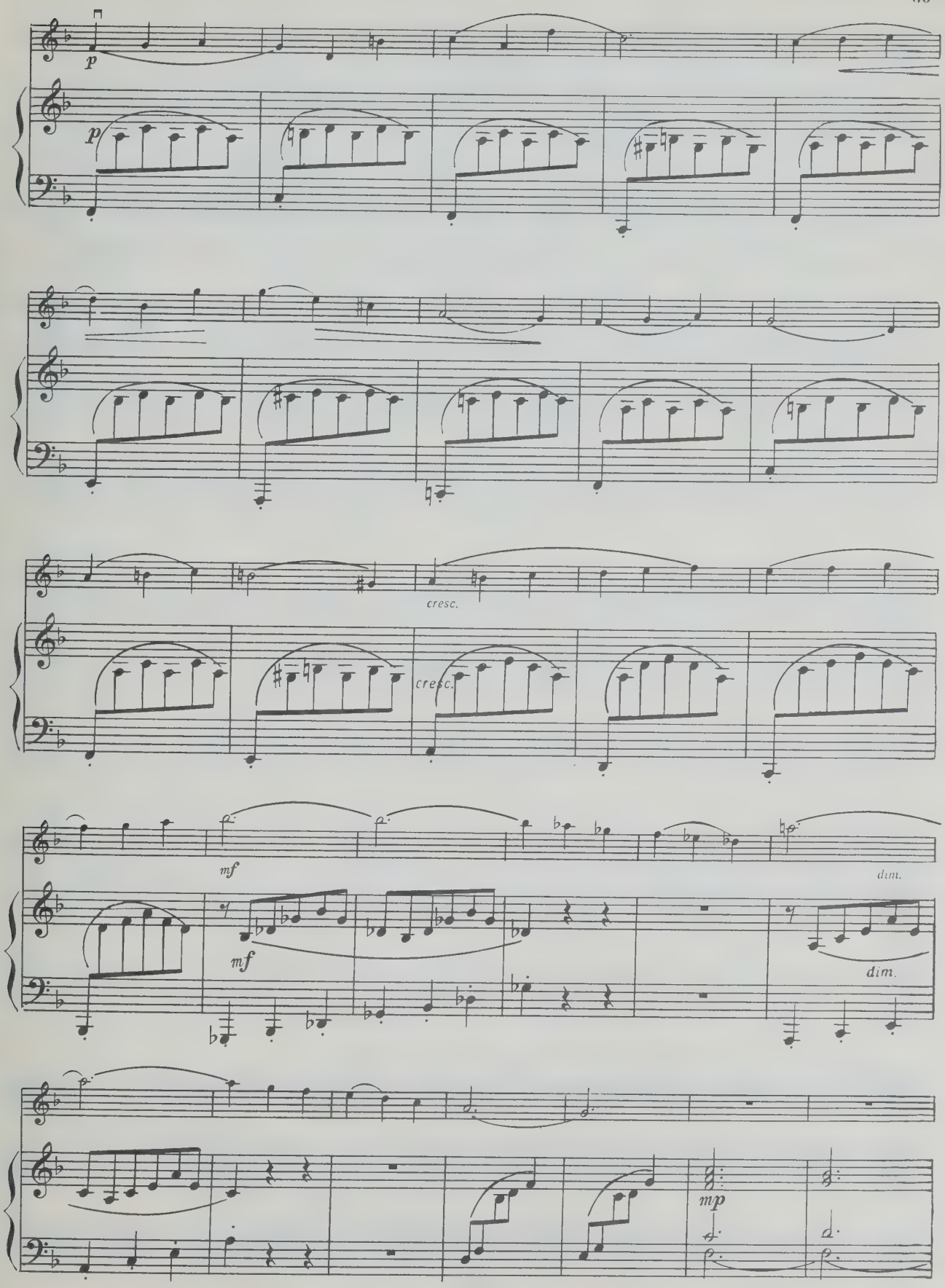
p
p
cresc.
cresc.
mf
mf
dim.
dim.
mp

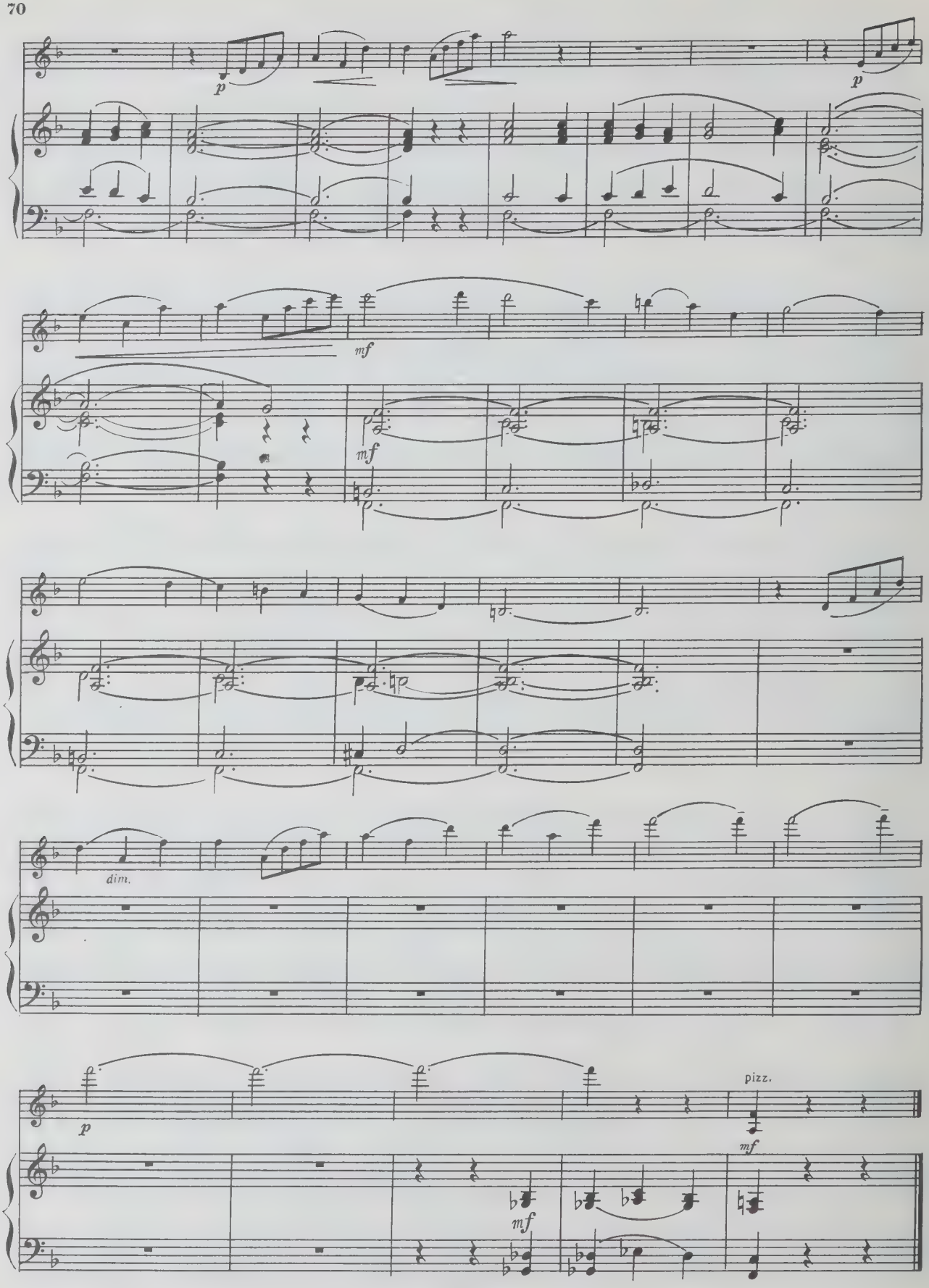
p
p
mf
mf
dim.
p
pizz.
mf
mf

24. d-moll

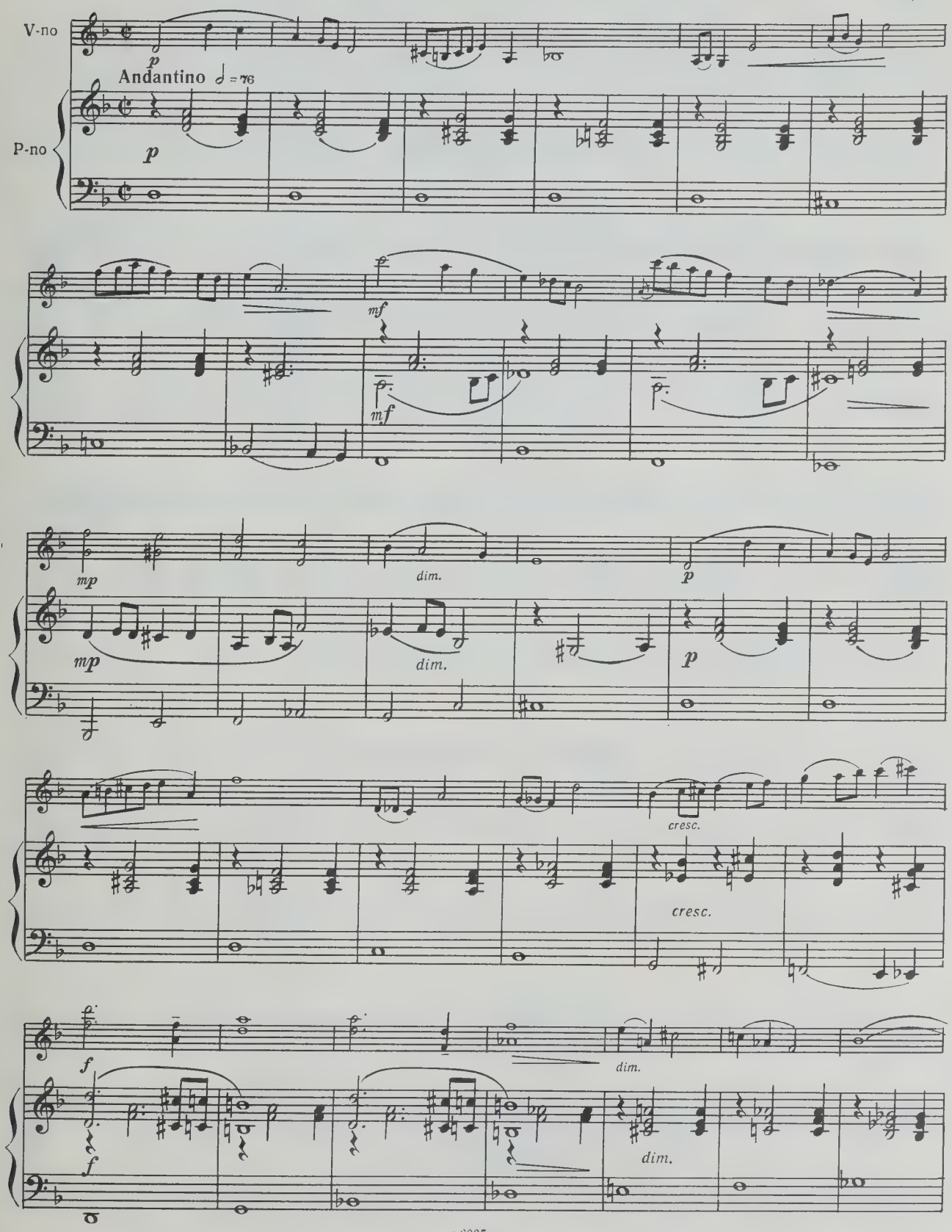

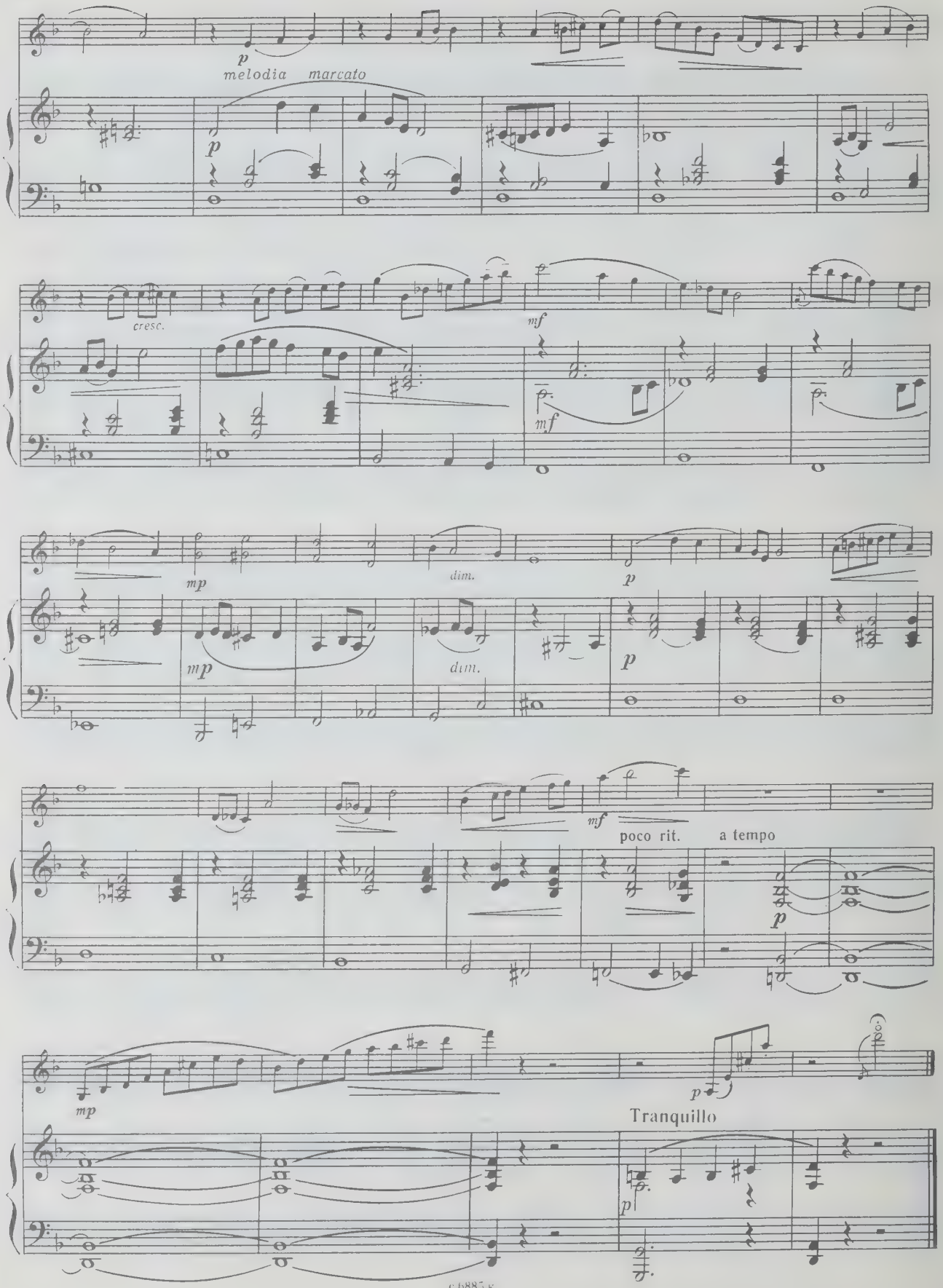
p
melodia marcato
p
cresc.
mf
mf
mp
dim.
p
mp
dim.
p
mf
poco rit.
a tempo
p
mp
p
Tranquillo
p

Содержание

Пьесы в 24-х тональностях

1. C-dur 2
2. a-moll 3
3. G-dur 6
4. e-moll 10
5. D-dur 13
6. h-moll 16
7. A-dur 18
8. fis-moll 22
9. E-dur 25
10. cis-moll 28
11. H-dur 32
12. gis-moll 36
13. Ges-dur 38
14. es-moll 42
15. Des-dur 45
16. b-moll 49
17. As-dur 51
18. f-moll 55
19. Es-dur 57
20. c-moll 59
21. B-dur 62
22. g-moll 64
23. F-dur 66
24. d-moll 71

НИКОЛАЙ ПЕТРОВИЧ РАКОВ
ПЬЕСЫ В 24-Х ТОНАЛЬНОСТЯХ ДЛЯ СКРИПКИ И ФОРТЕПИАНО
Редакция партии скрипки И. Безродного

Редактор Г. Воронов. Техн. редактор Е. Ставицкая

Подп. к печ. 14.06.84 Форм. бум. 60×90 1/8. Бумага офсетная № 1. Печать офсетная.
Печ. л. 14,5. Усл. печ. л. 14,5. Усл. кр.-отт. 15,16. Уч.-изд. л. 18,46. Тираж 7000 экз.
Изд. № 6885. Зак. 1630. Цена 1 р. 90 к.

Всесоюзное издательство «Советский композитор», 103006, Москва, К-6,
Садовая-Триумфальная ул., 14—12
Московская типография № 6 Союзполиграфпрома при Государственном комитете СССР
по делам издательств, полиграфии и книжной торговли,
109088, Москва, Ж-88, Южнопортовая ул., 24.

1 р. 90 к.

UNIVERSITY OF TORONTO
violin
EDWARD JOHNSON
MUSIC LIBRARY

Violino

M
221
R25 P4
1984

ПЬЕСЫ В 24-х ТОНАЛЬНОСТЯХ

1. C - dur

Николай РАКОВ

Moderato ♩=104

p

mf

IV

I

f

dim.

mp

mf

III

rit.

2. a - moll

Allegro ♩=112

p

mf

II

p

cresc.

f

mp

p

с 6885 к

Violino

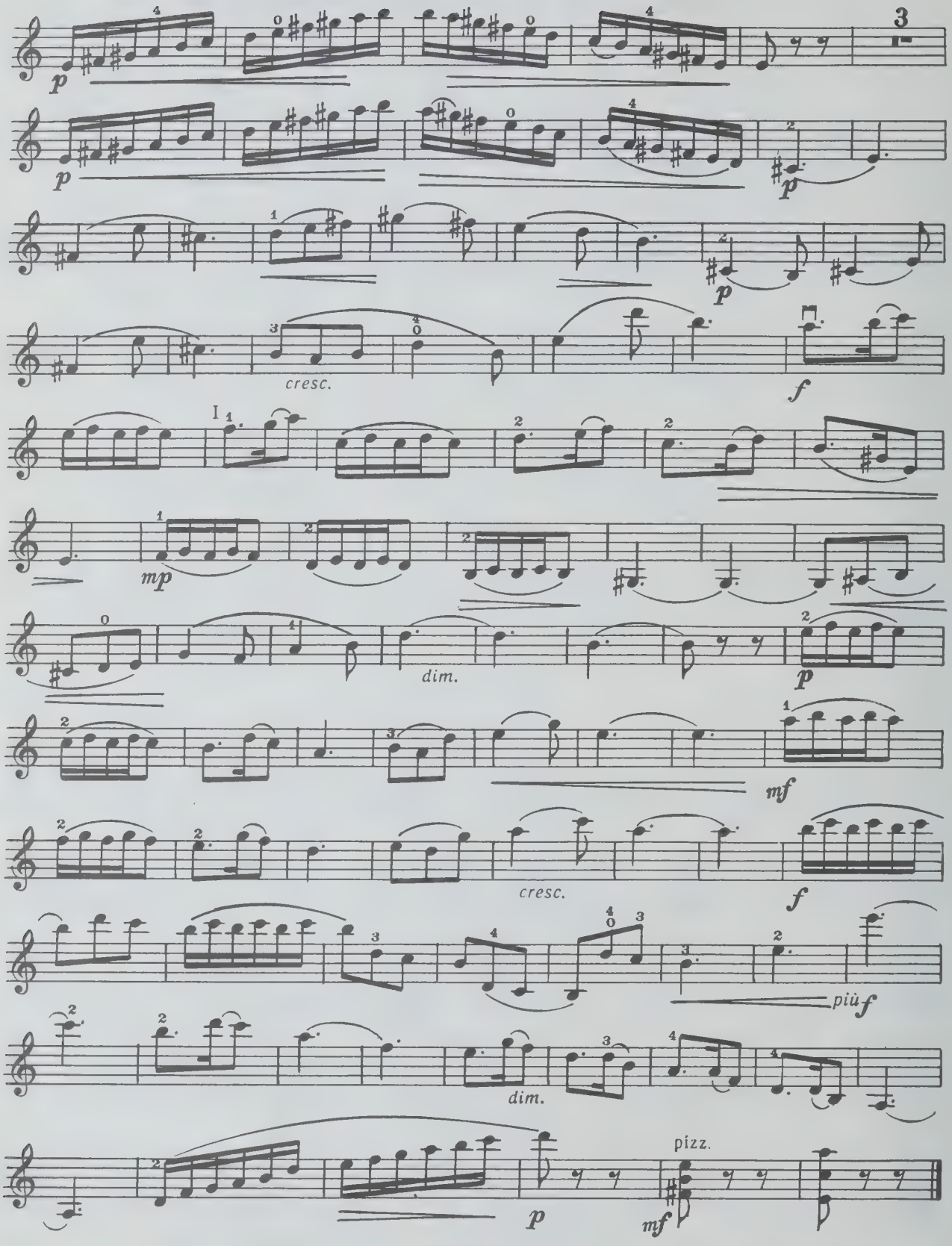

Violino

3. G-dur

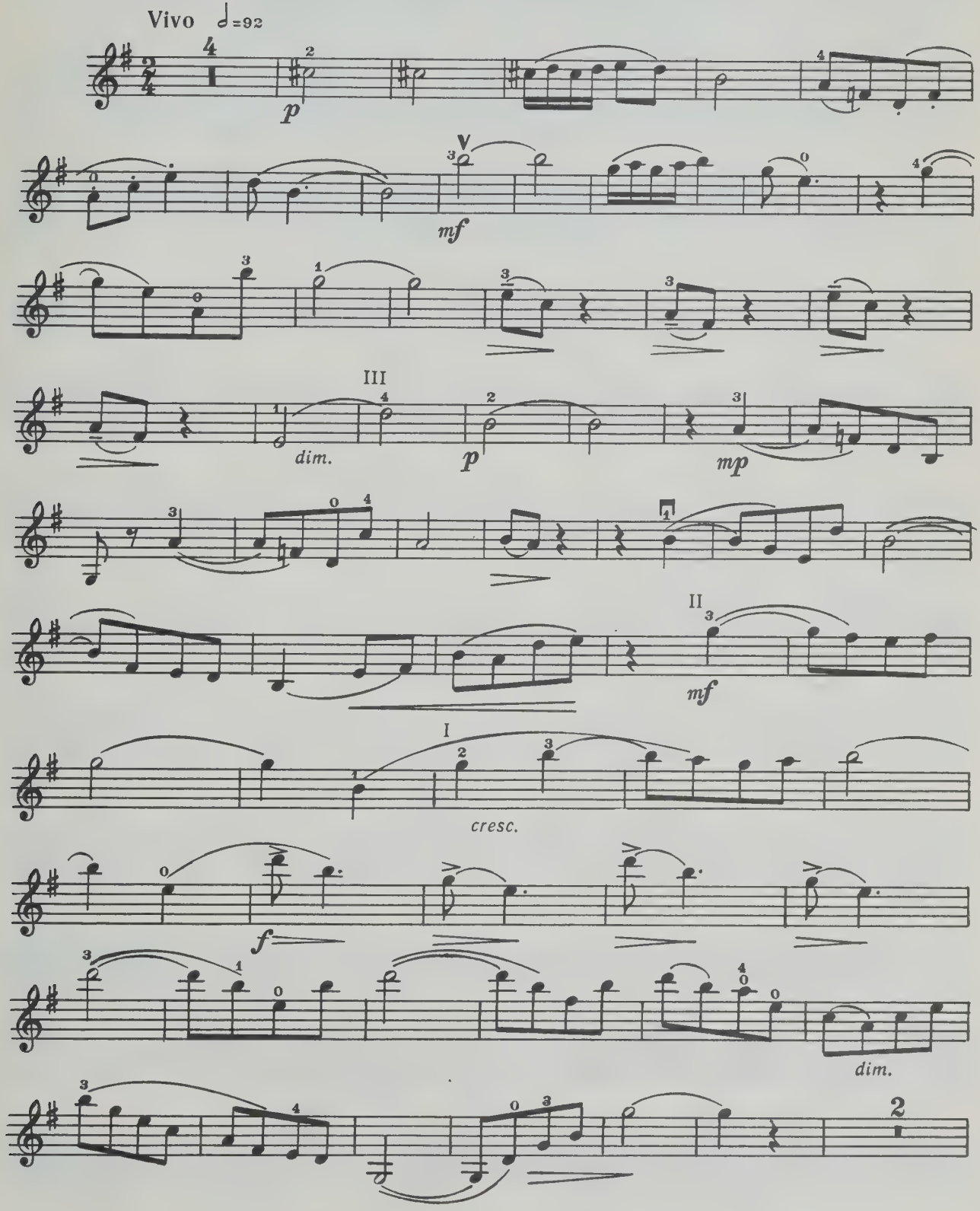

с 6885 к

Violino

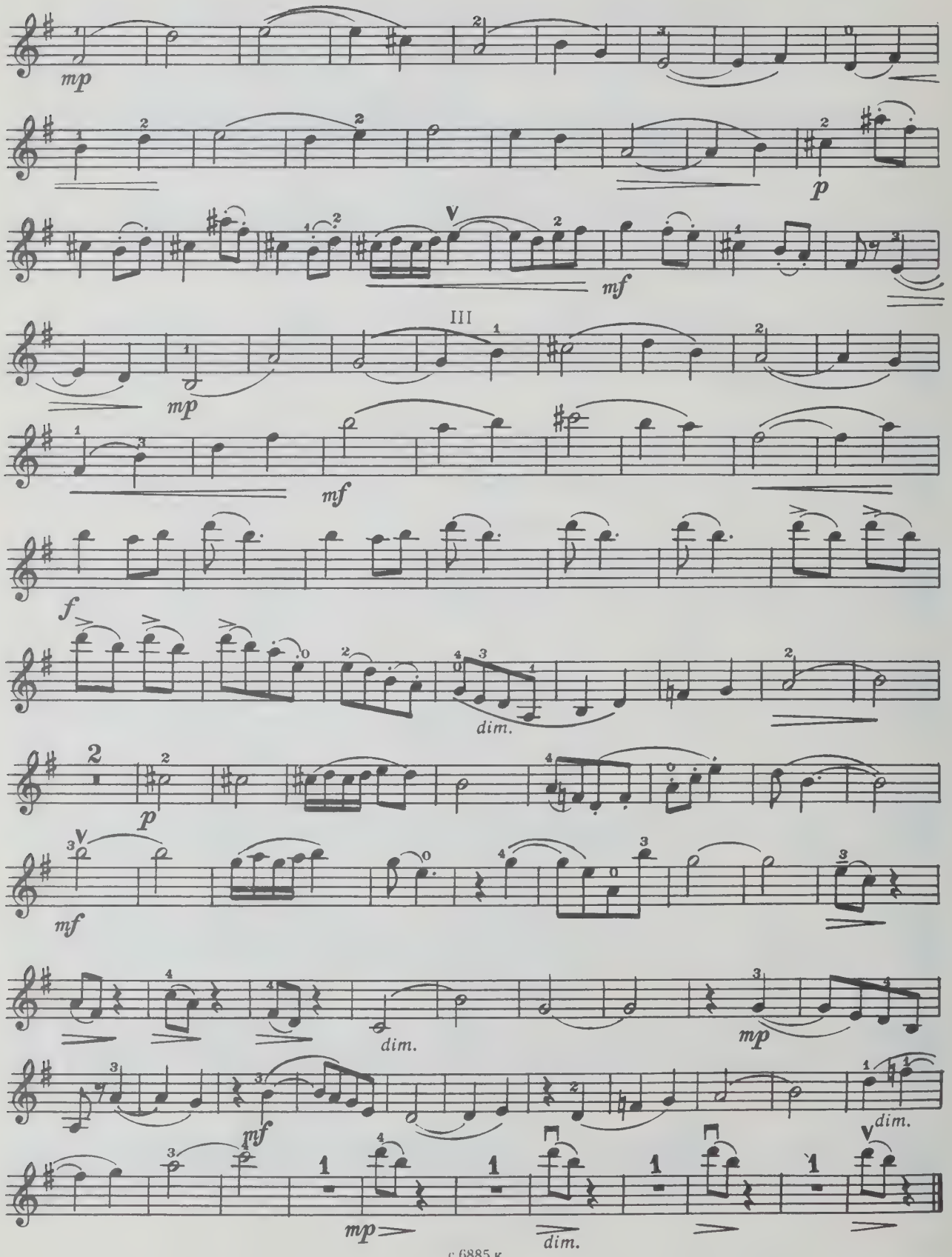

Violino

4. e-moll

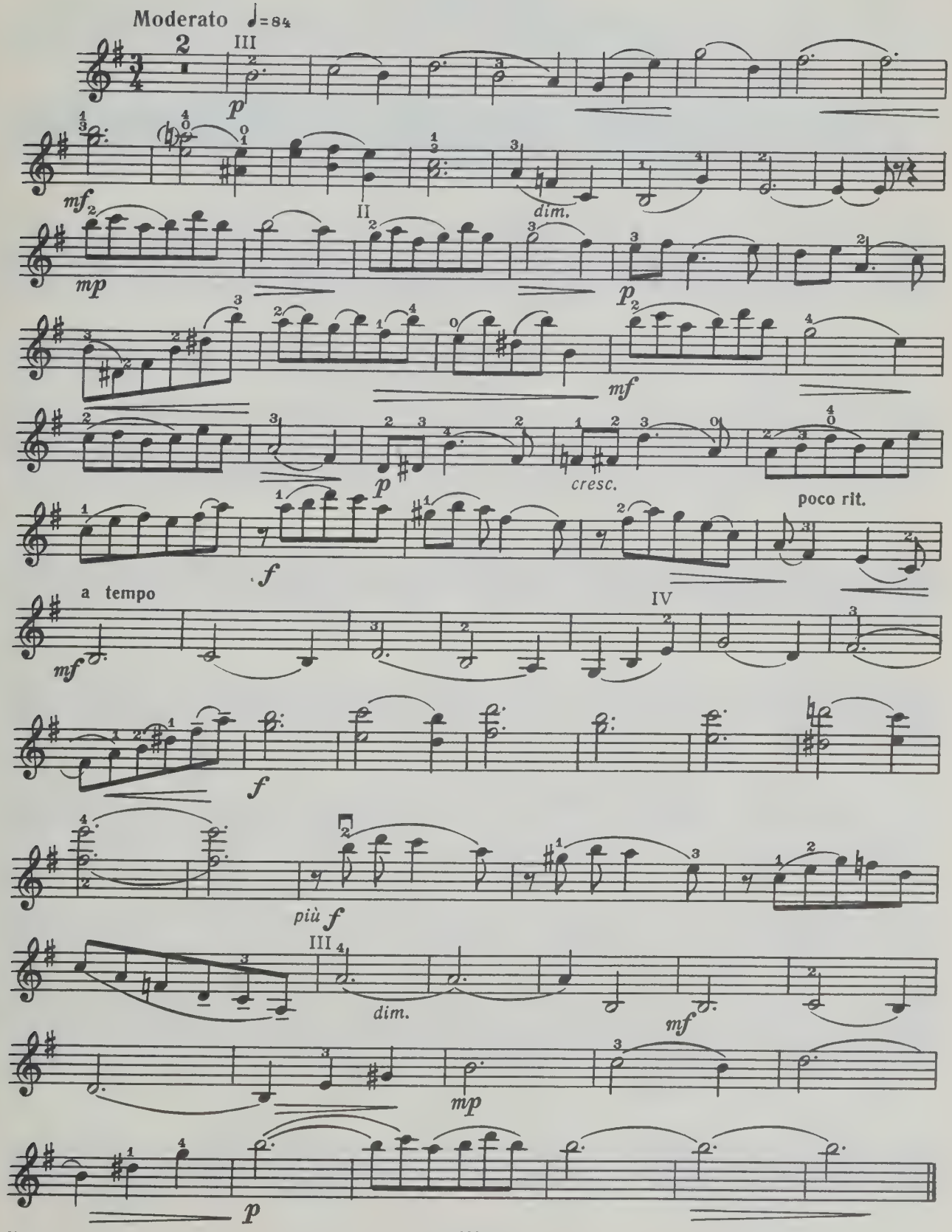

с 6885 к

Violino

5. D - dur

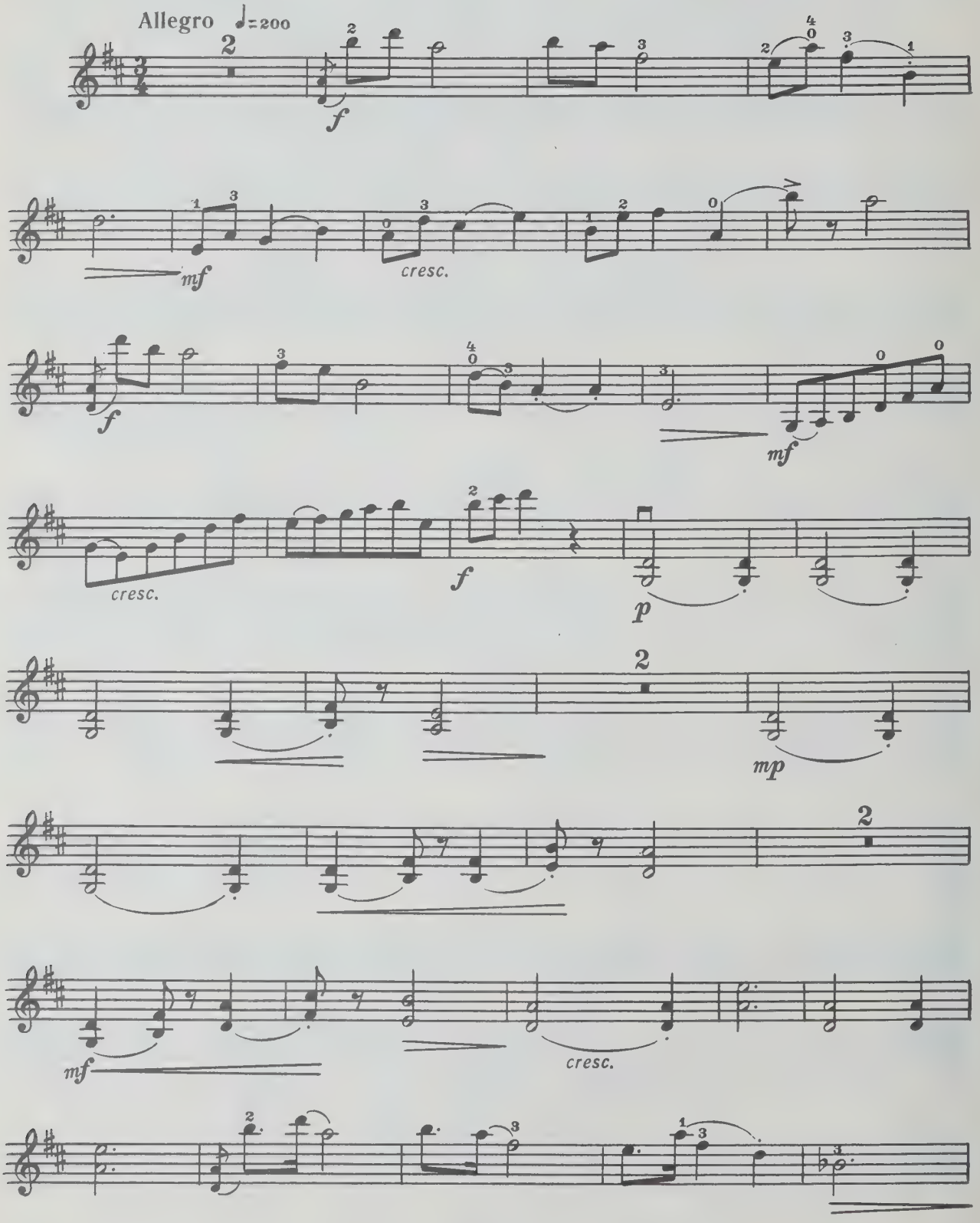

Violino

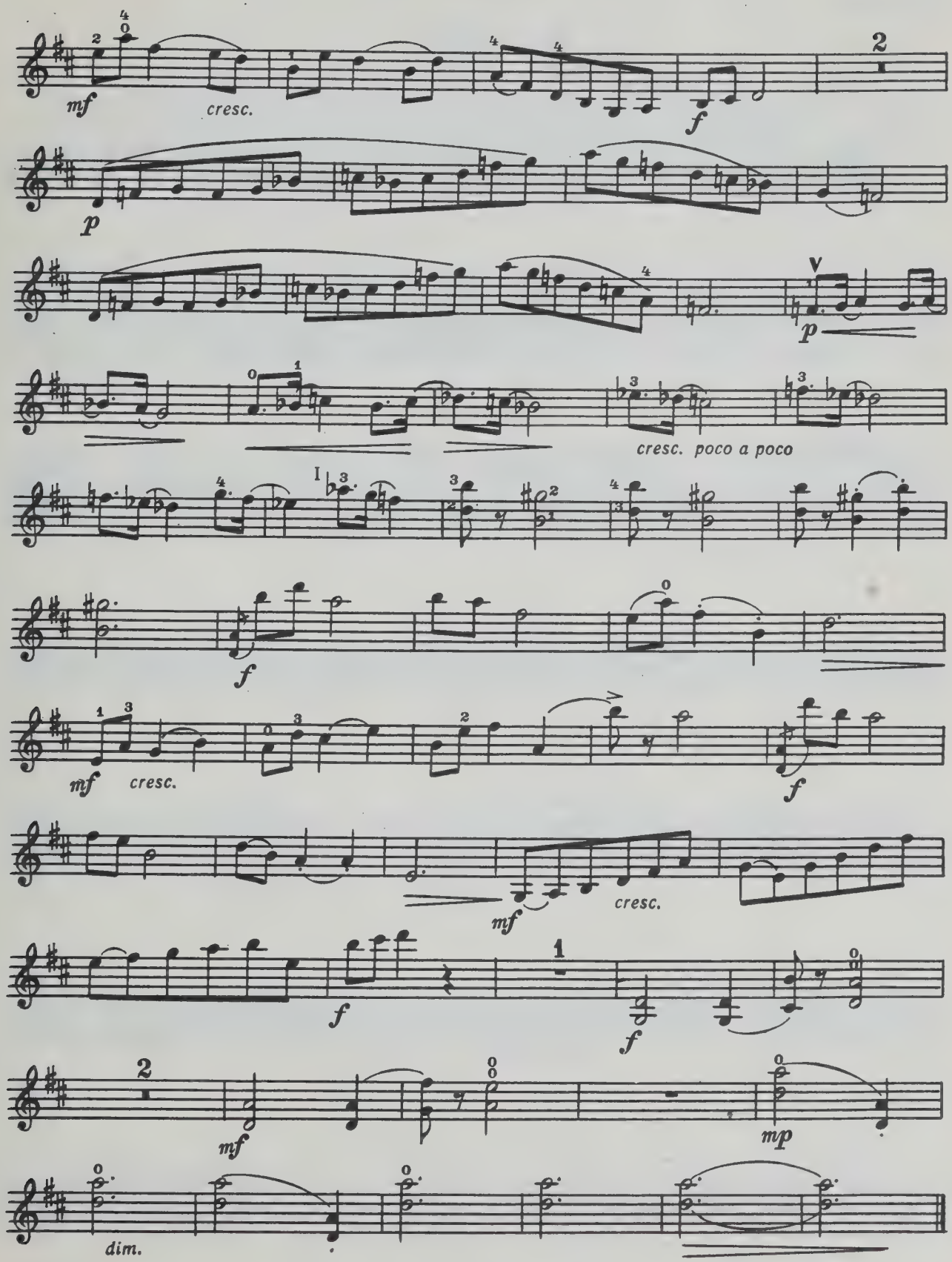

с 6885 к

Violino

6. h - moll

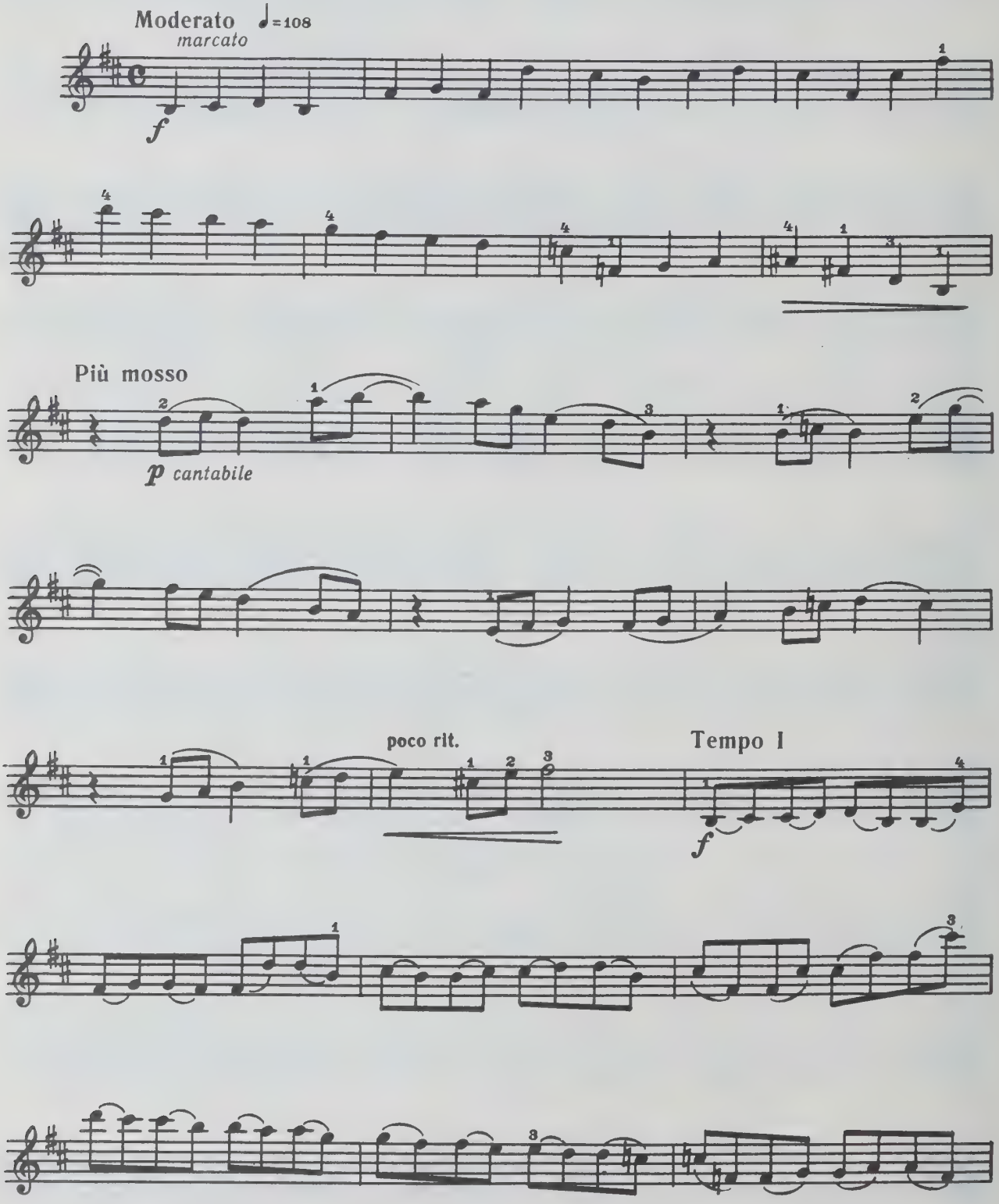

Violino

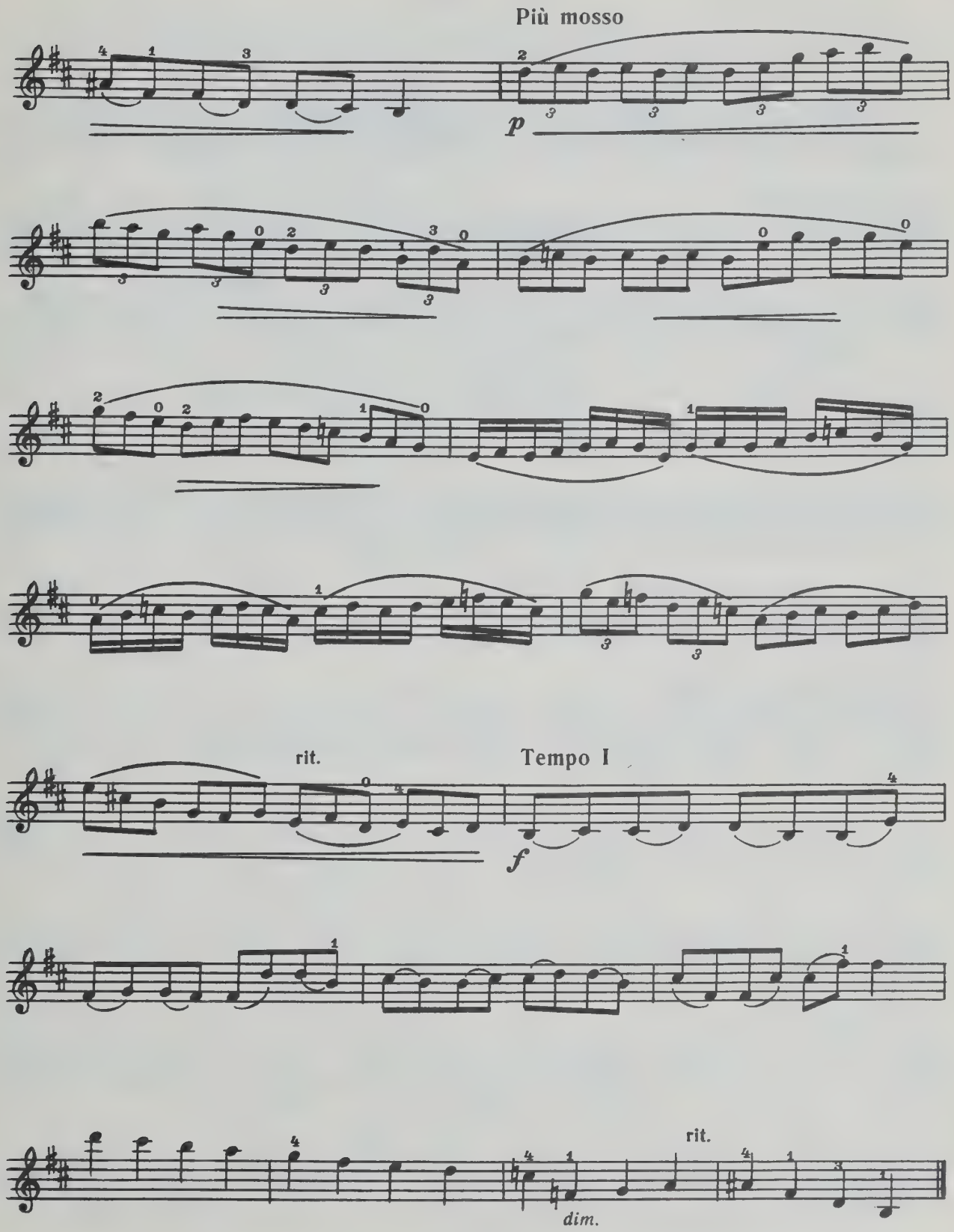

с 6885 к

Violino

7. A - dur

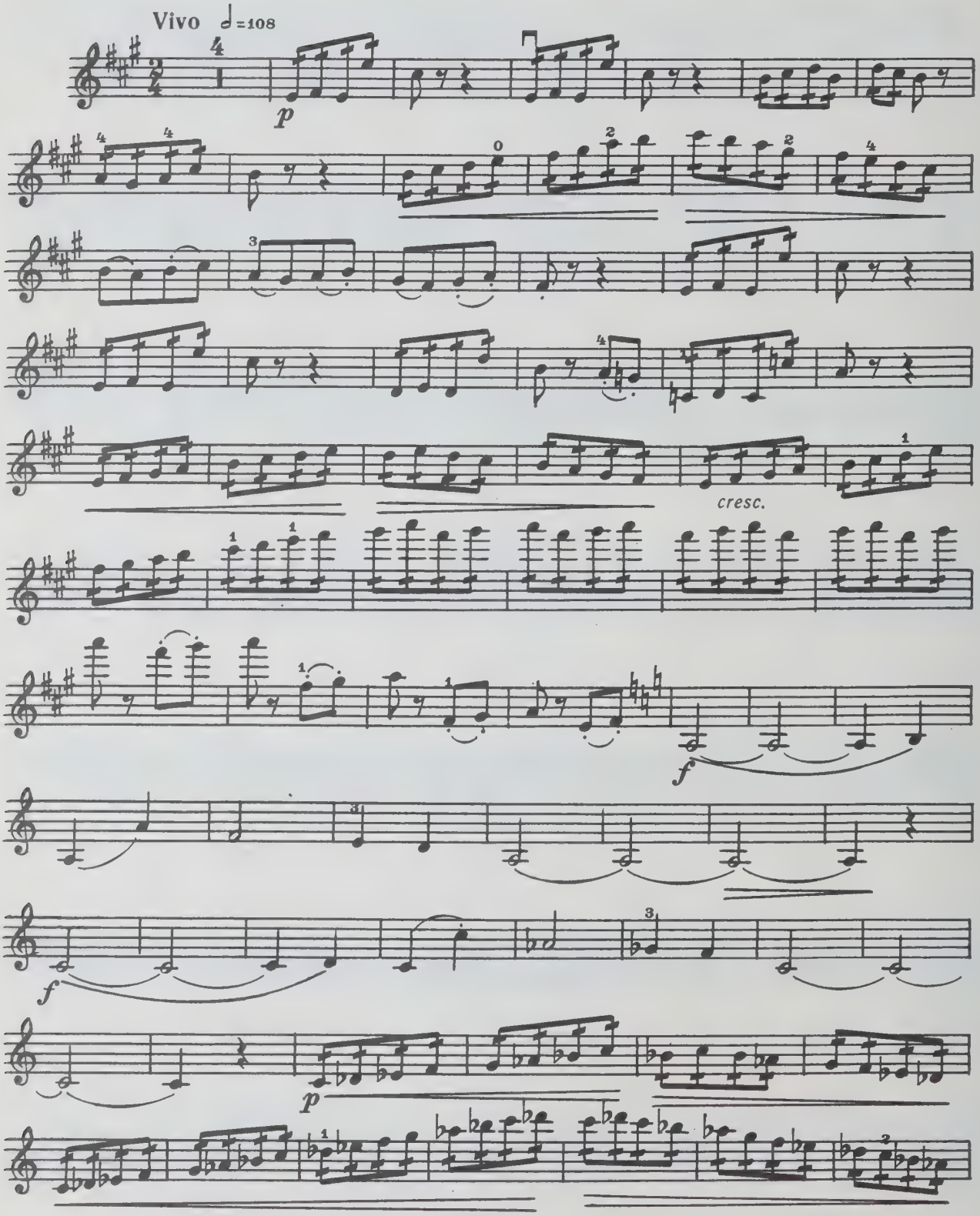

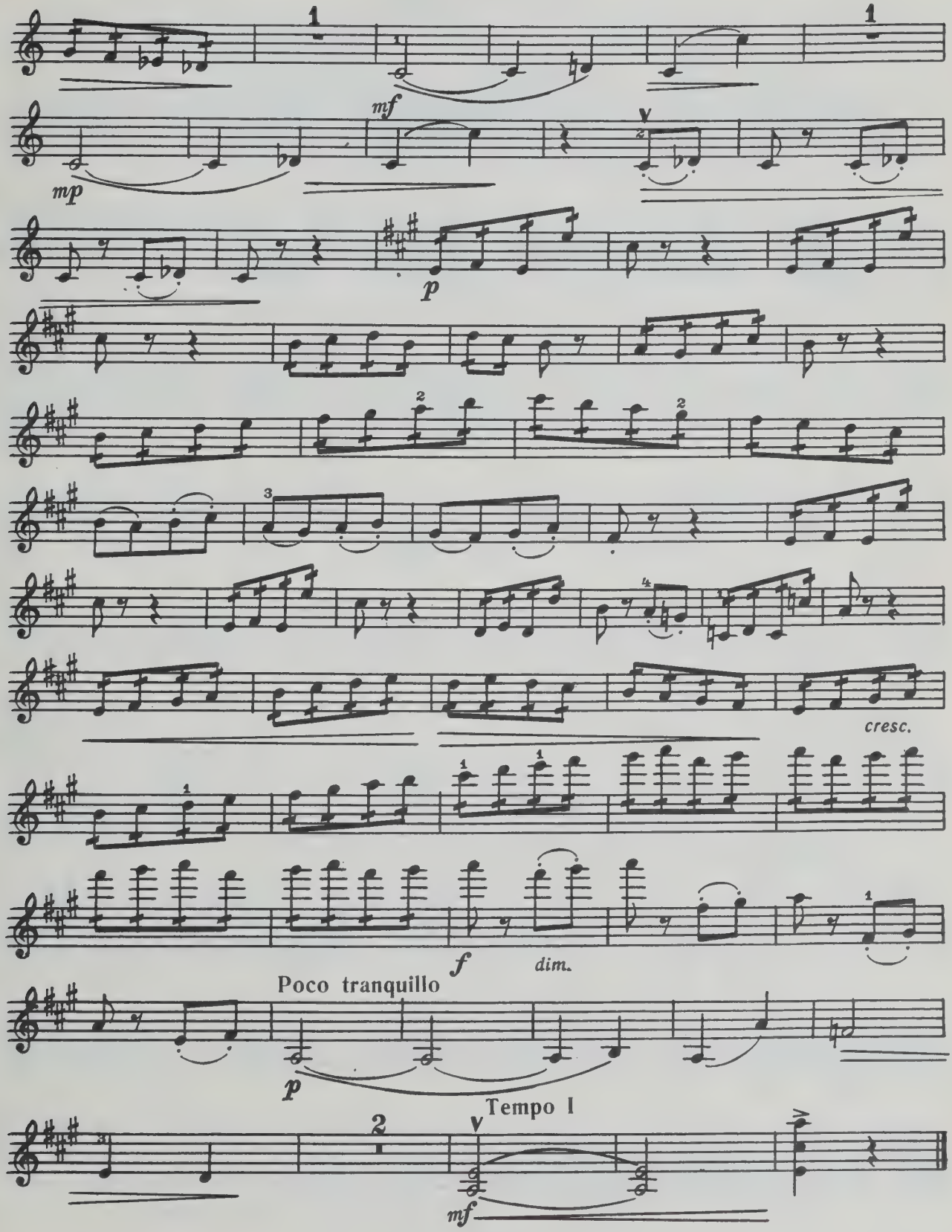
mf
mp
p
cresc.
f
dim.
Poco tranquillo
p
Tempo I
mf

8. fis-moll

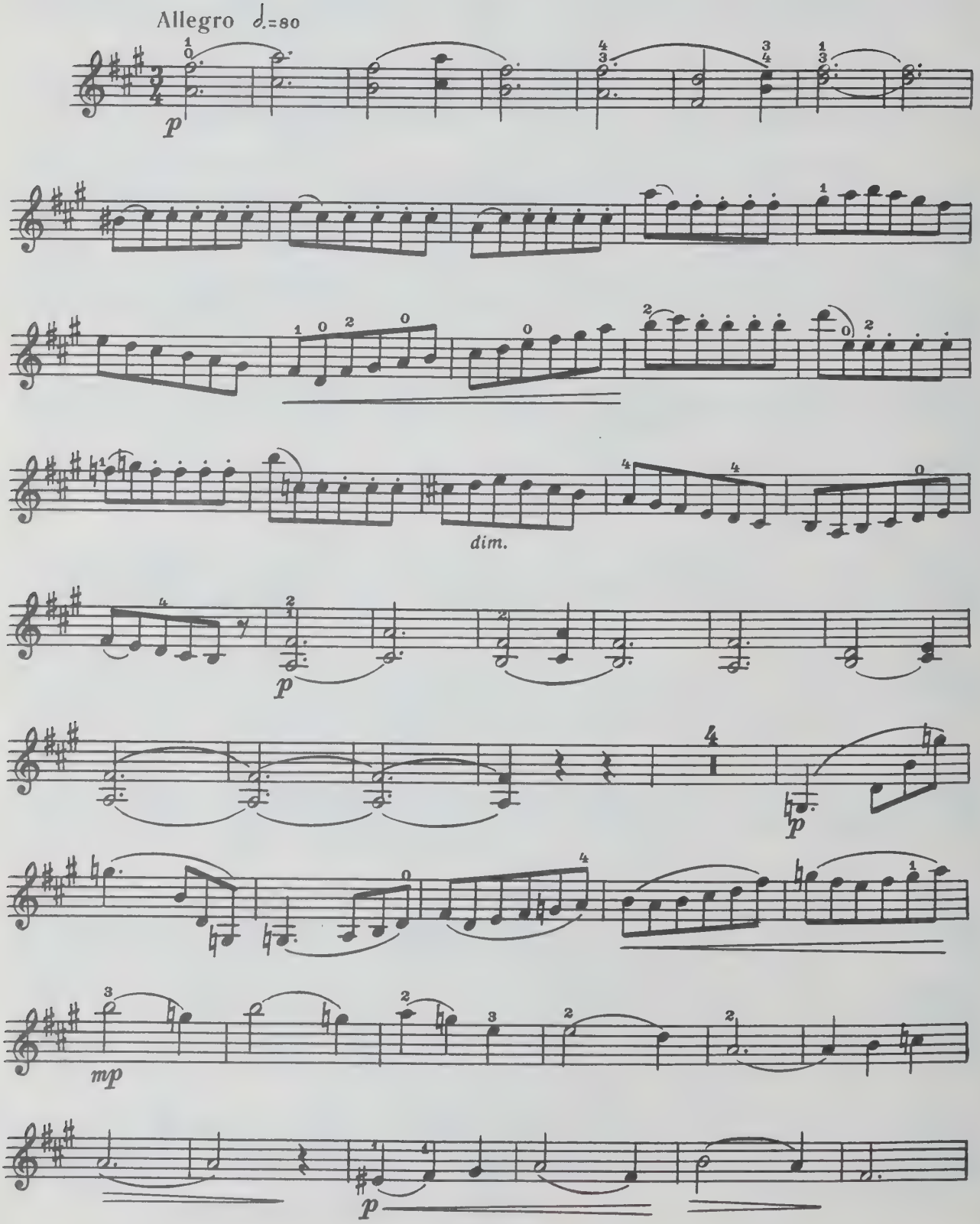

Violino

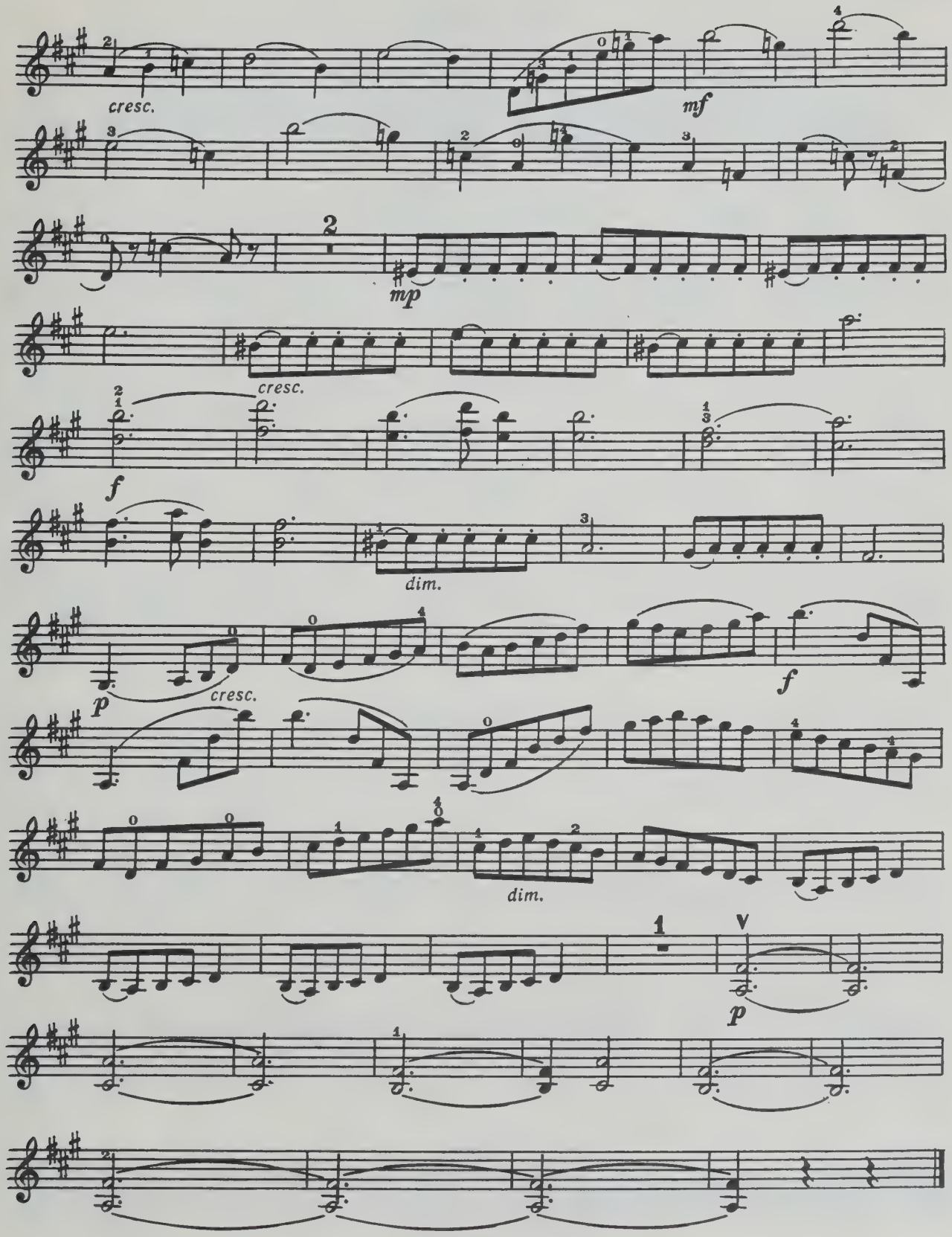

Violino

9. E-dur

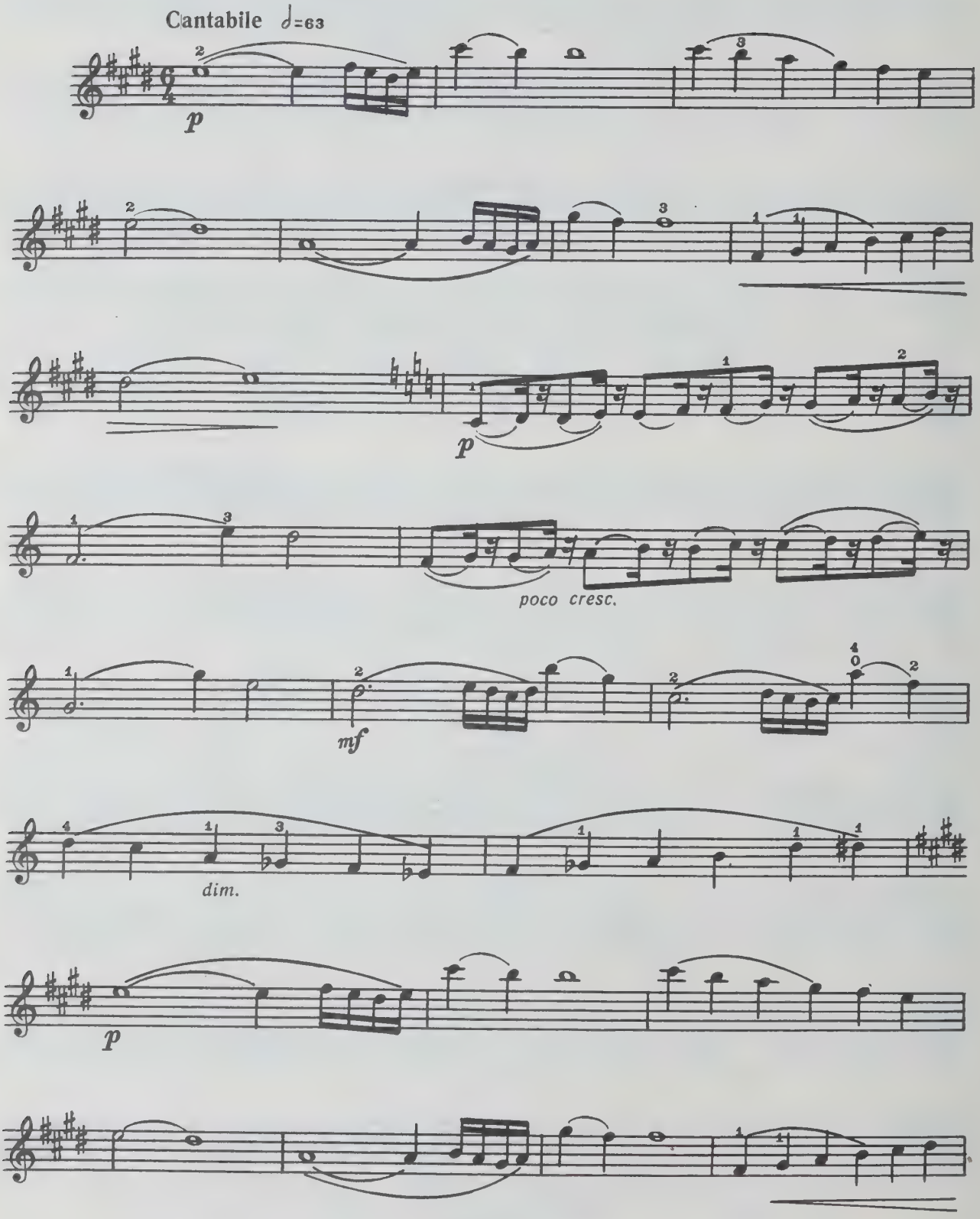

Violino

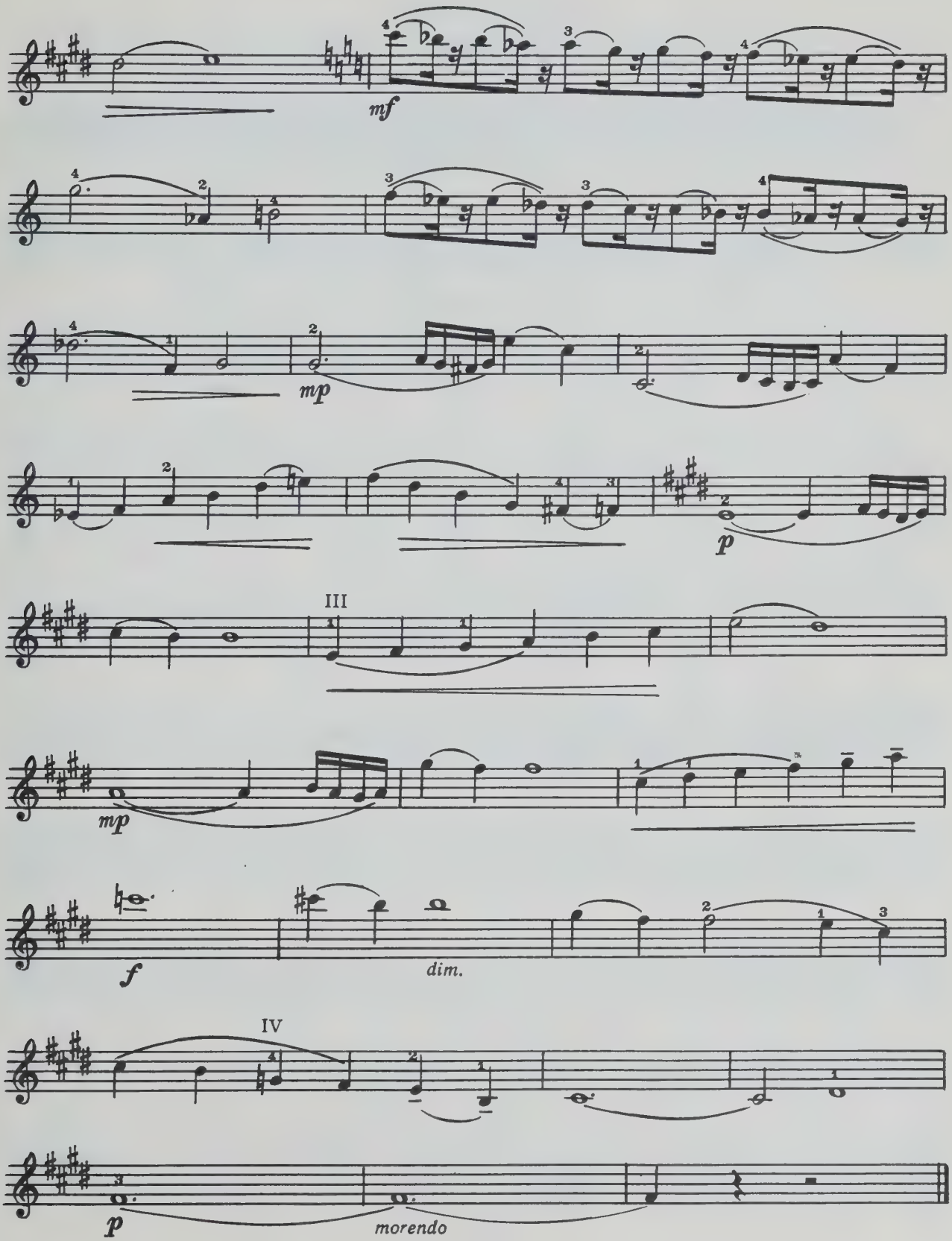

с 6885 к

Violino

10. cis-moll

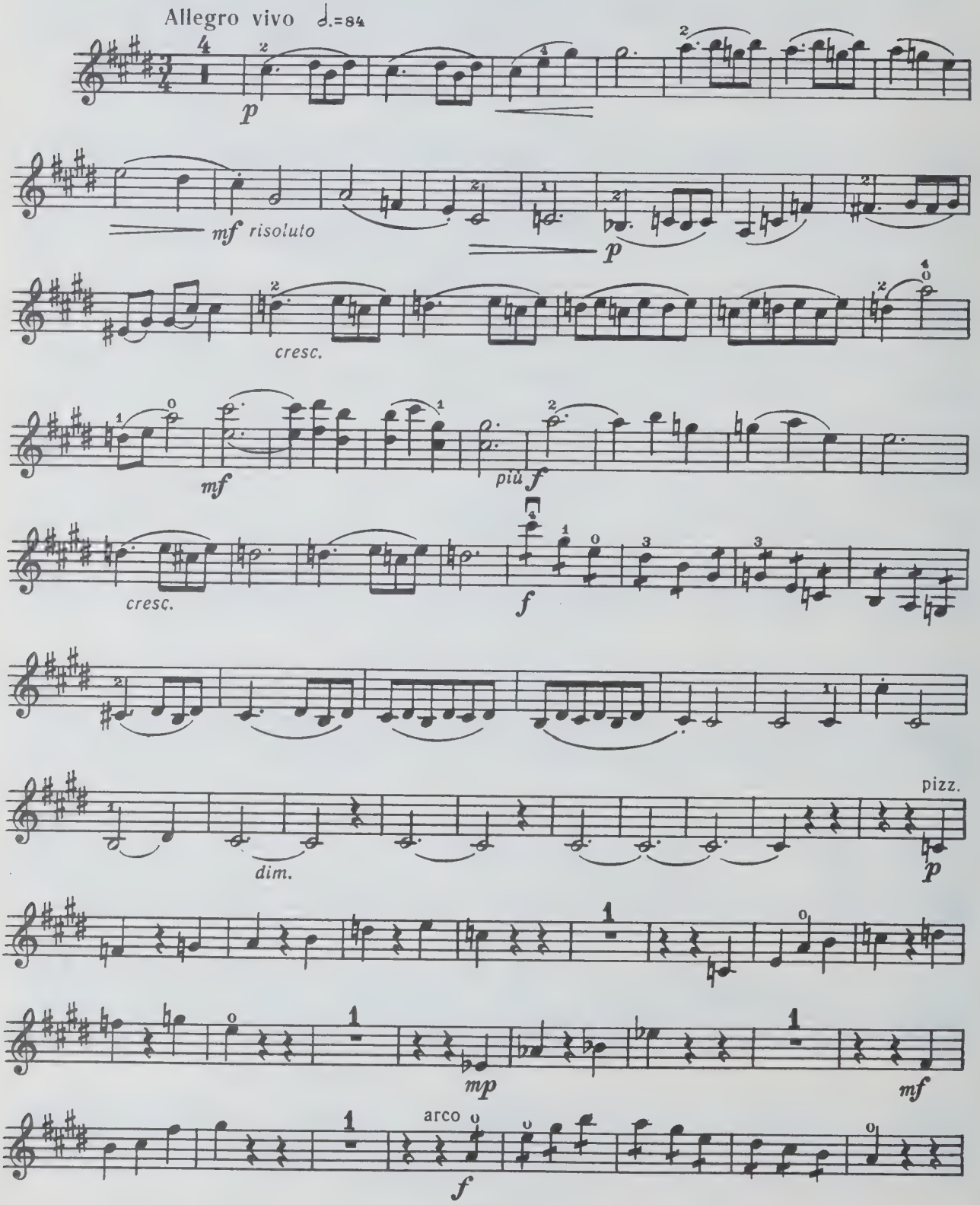

Violino

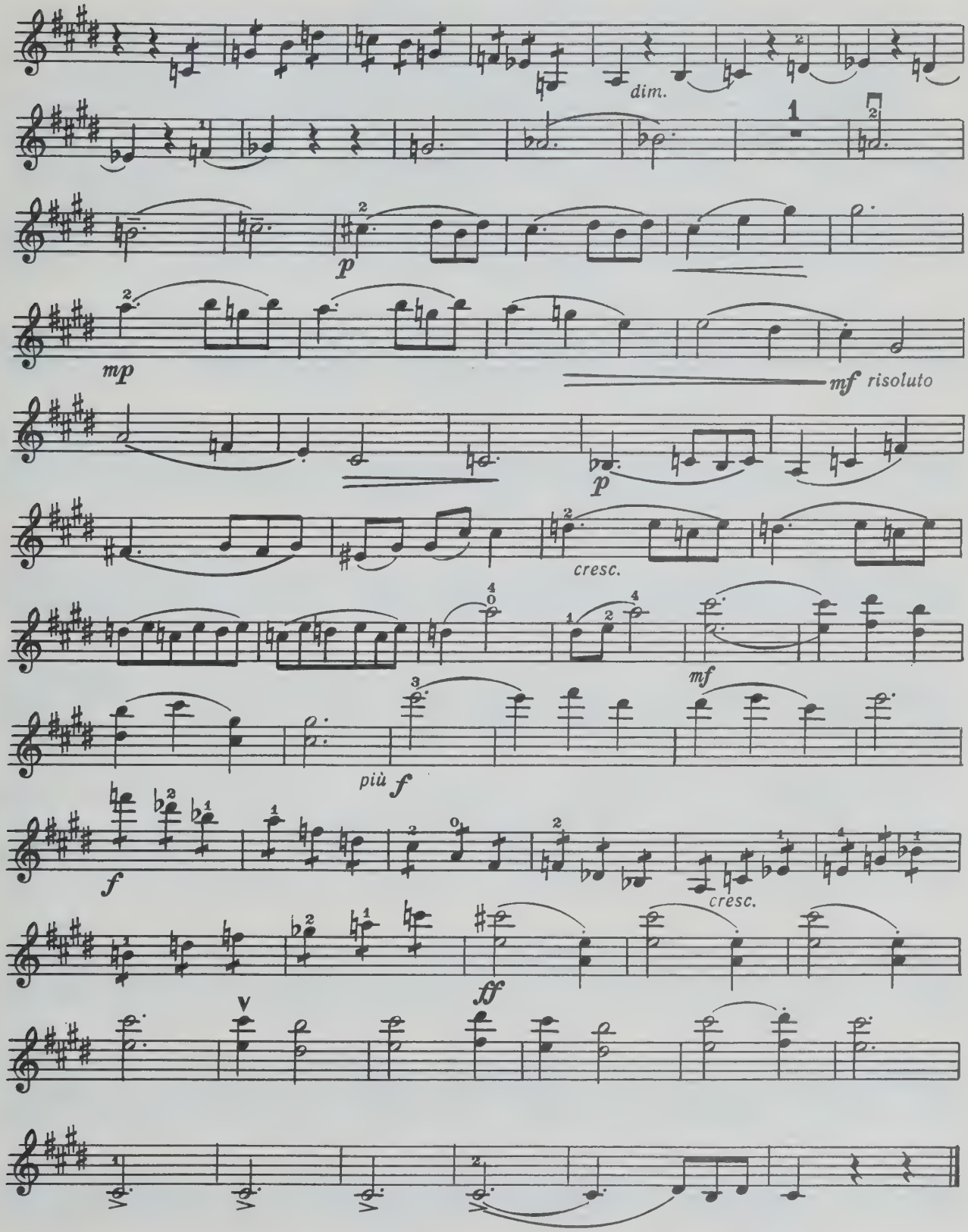

с 6885 к

Violino

11. H-dur

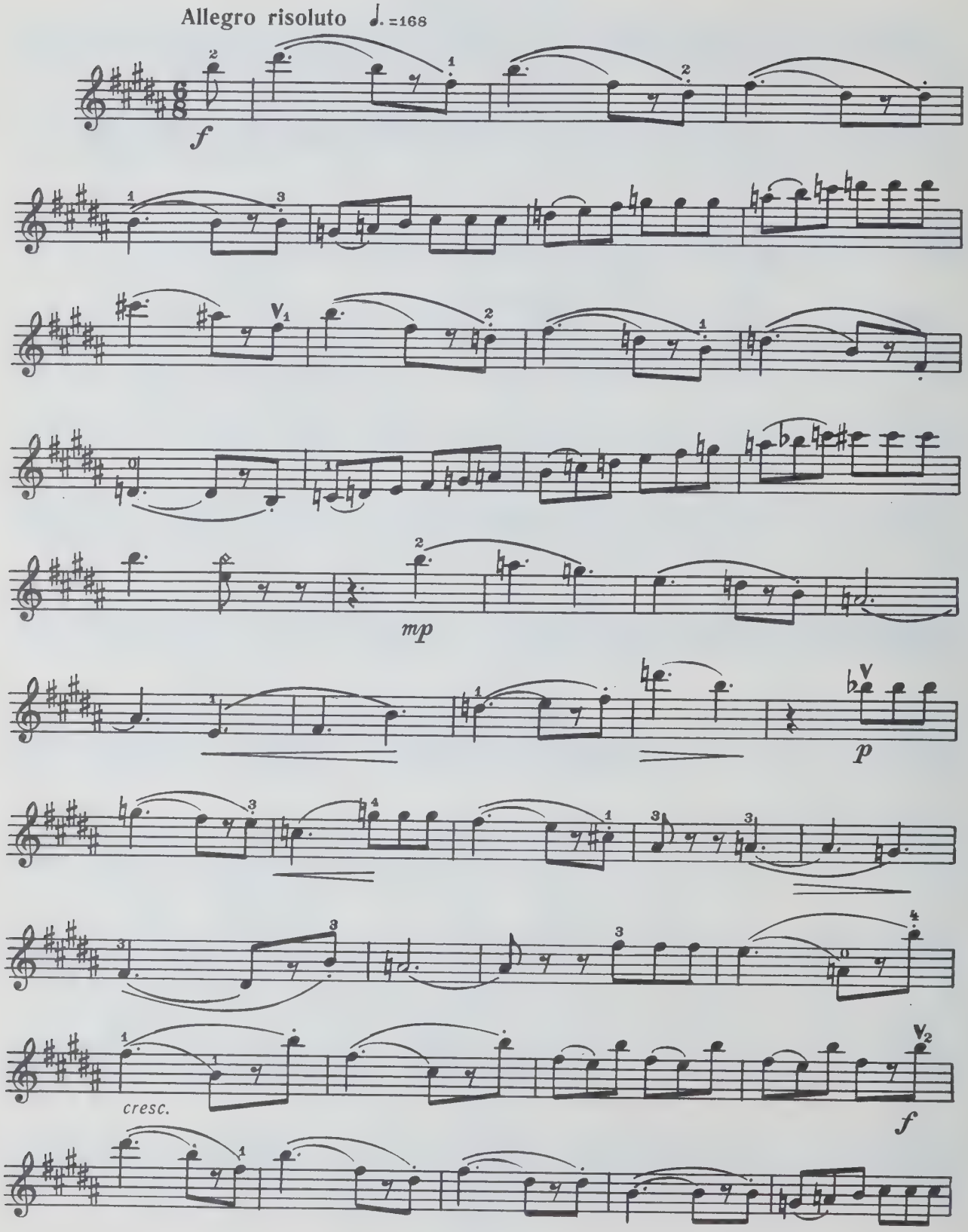

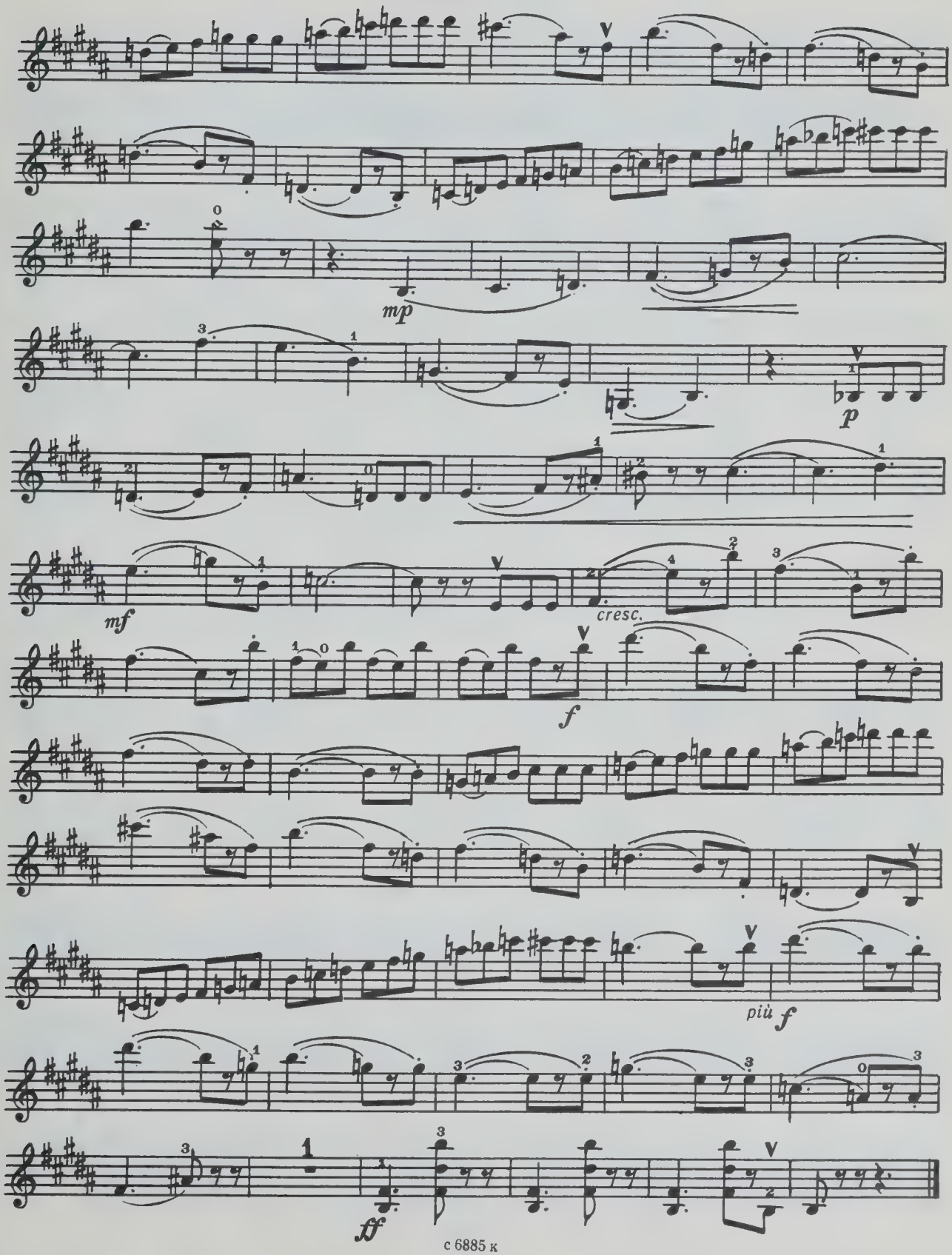
mp
p
mf
cresc.
f
più f
ff

Violino

12. gis-moll

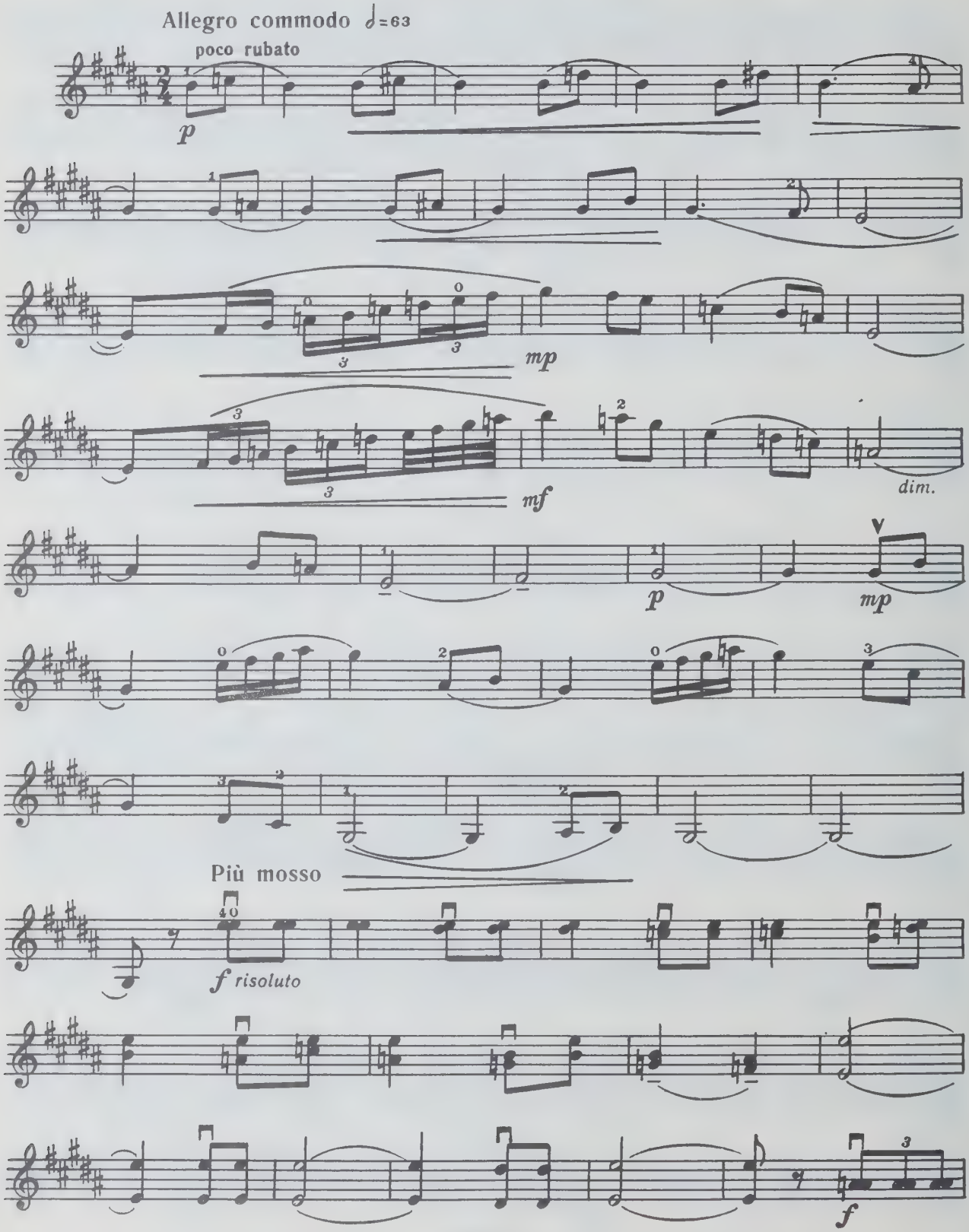

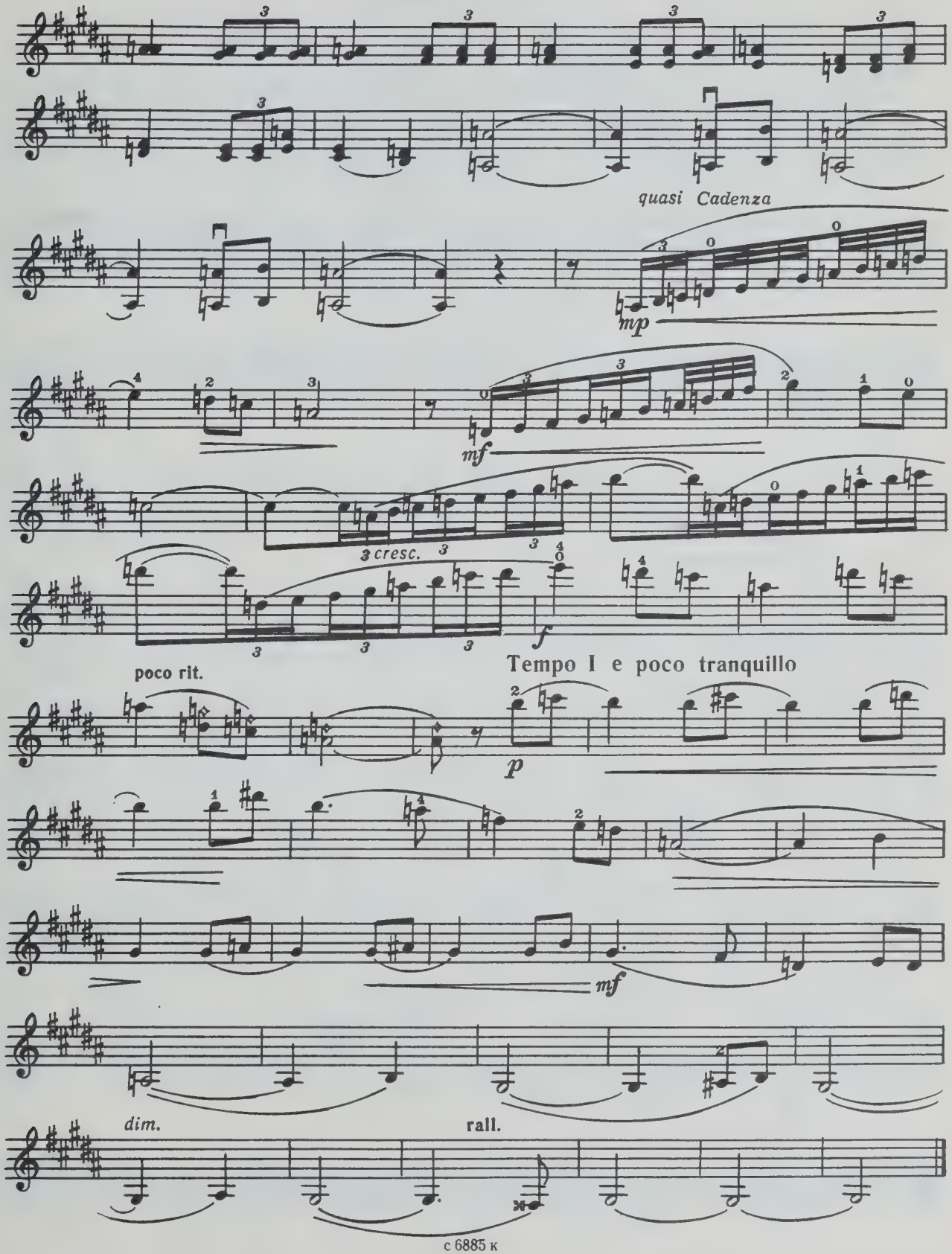
quasi Cadenza
mp
mf
3 cresc.
f
poco rit.
Tempo I e poco tranquillo
p
mf
dim.
rall.

Violino

13. Ges - dur

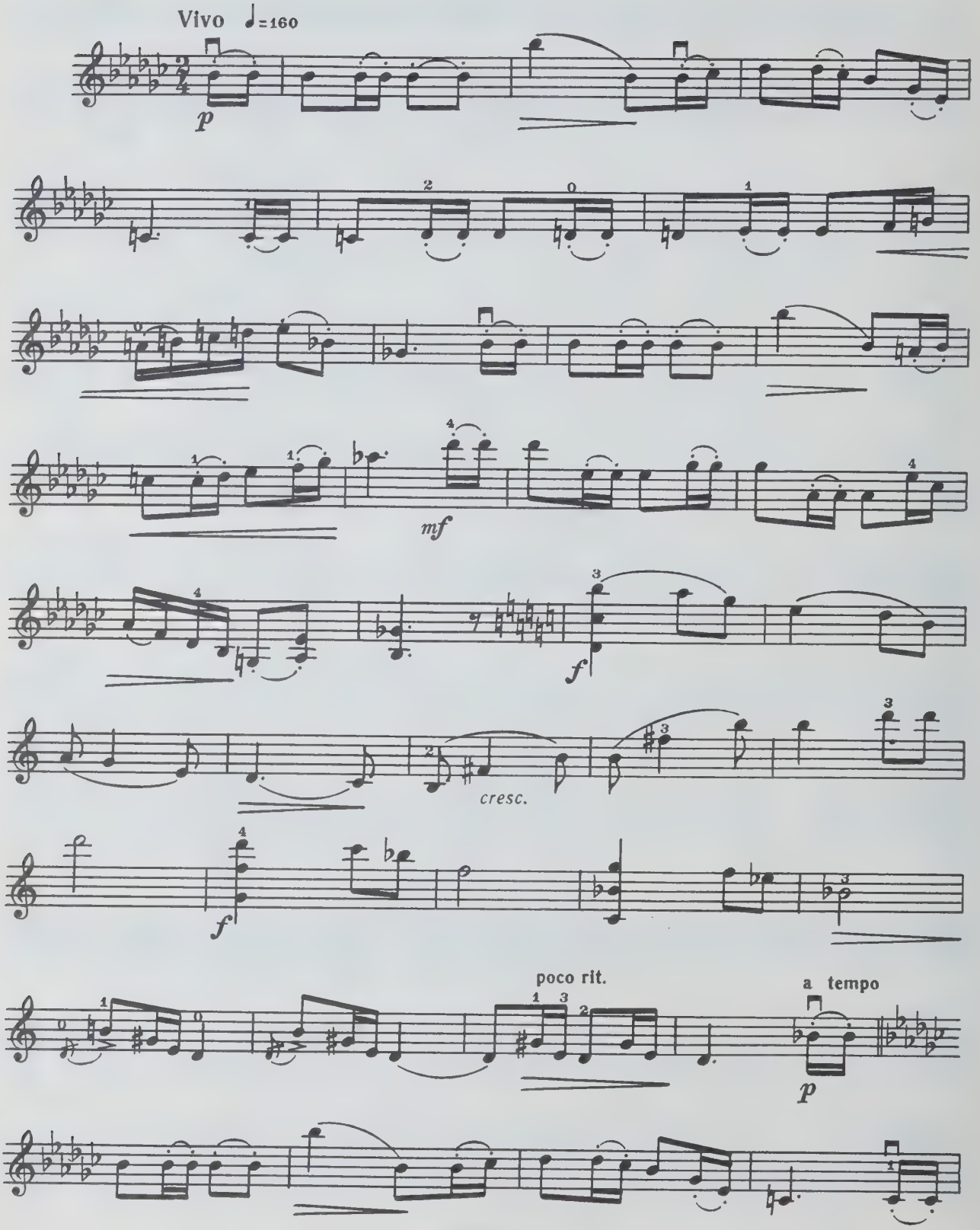

Violino

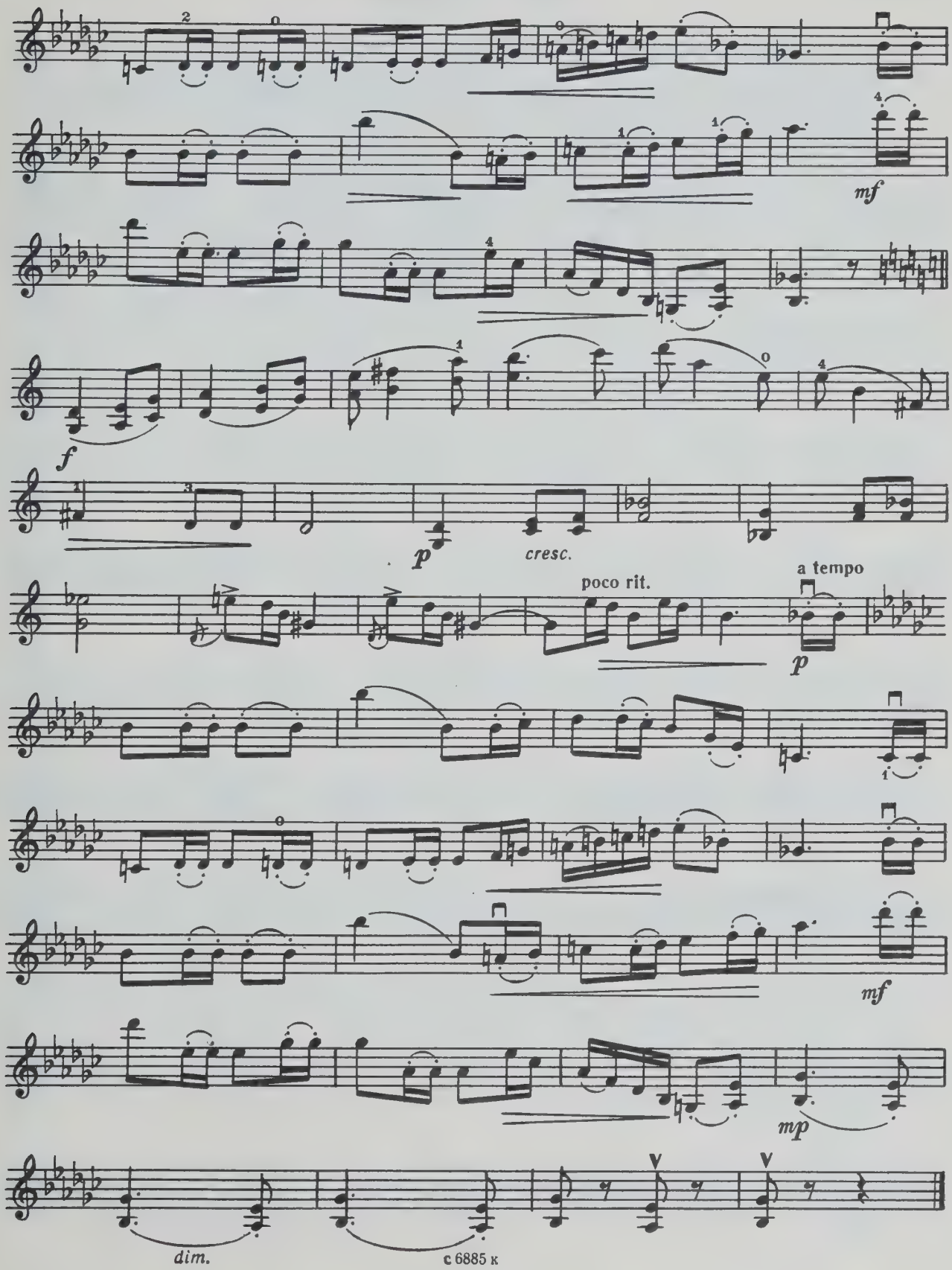

Violino

14. es-moll

Allegro scherzando ♩.=84

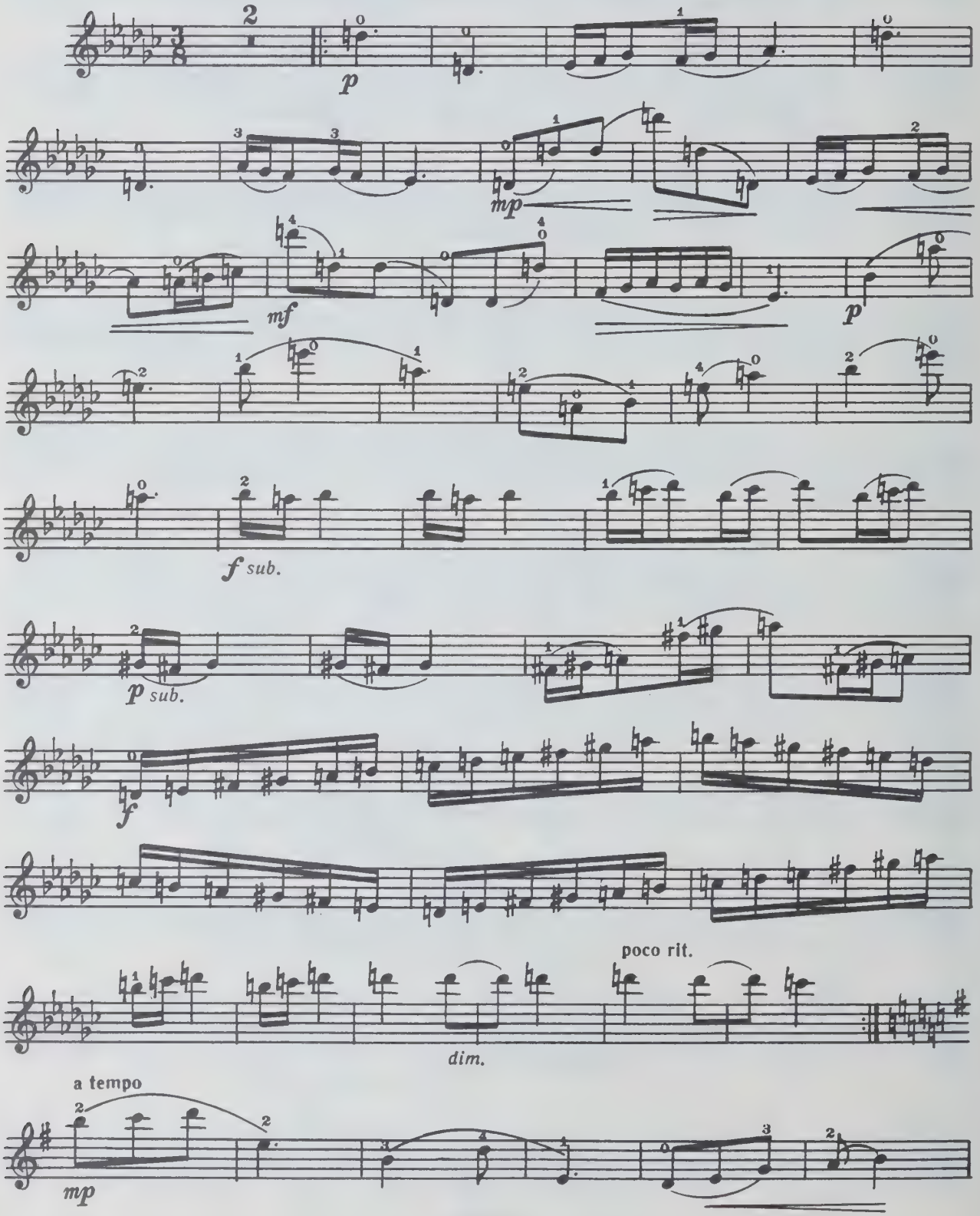

Violino

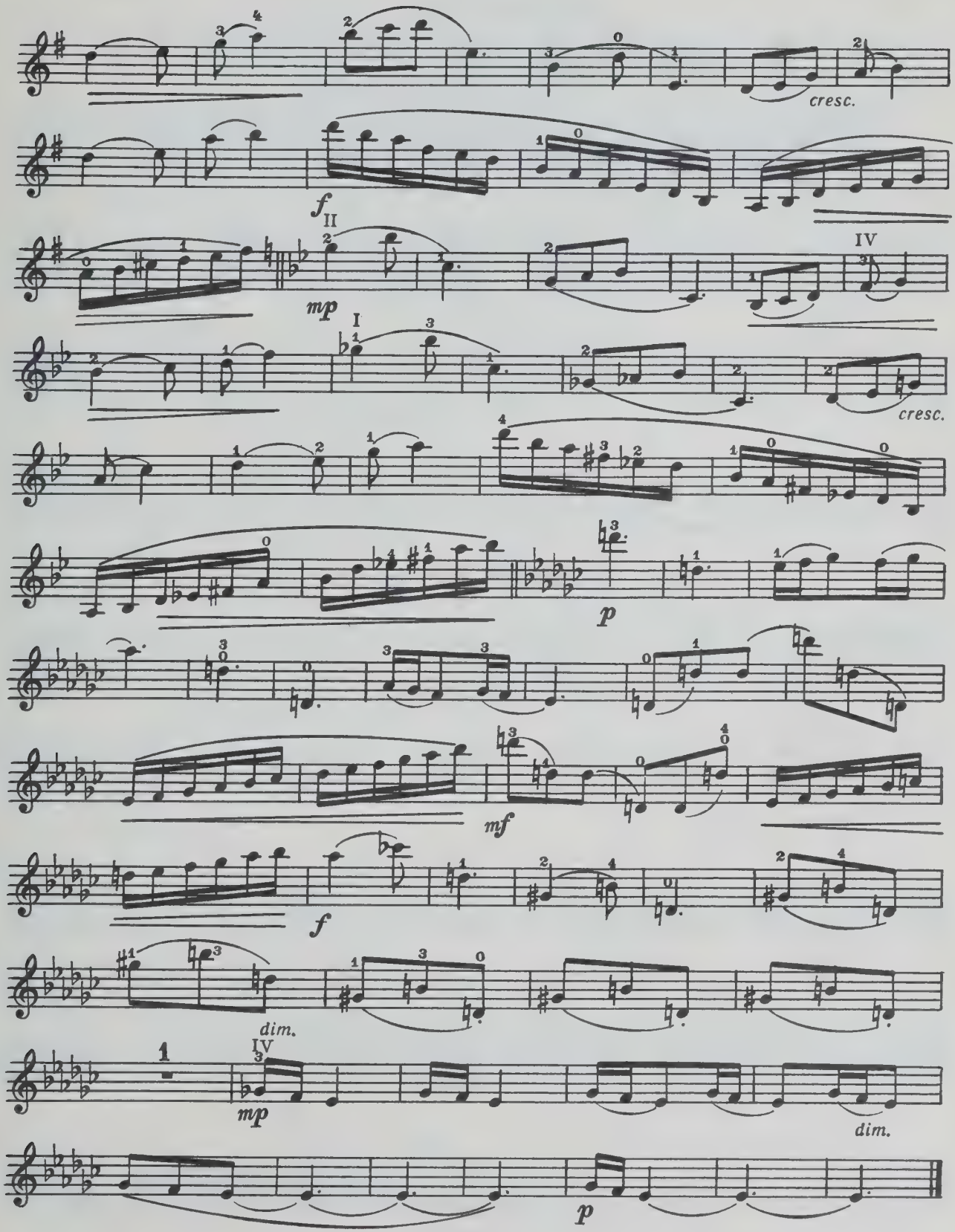

Violino

15. Des-dur

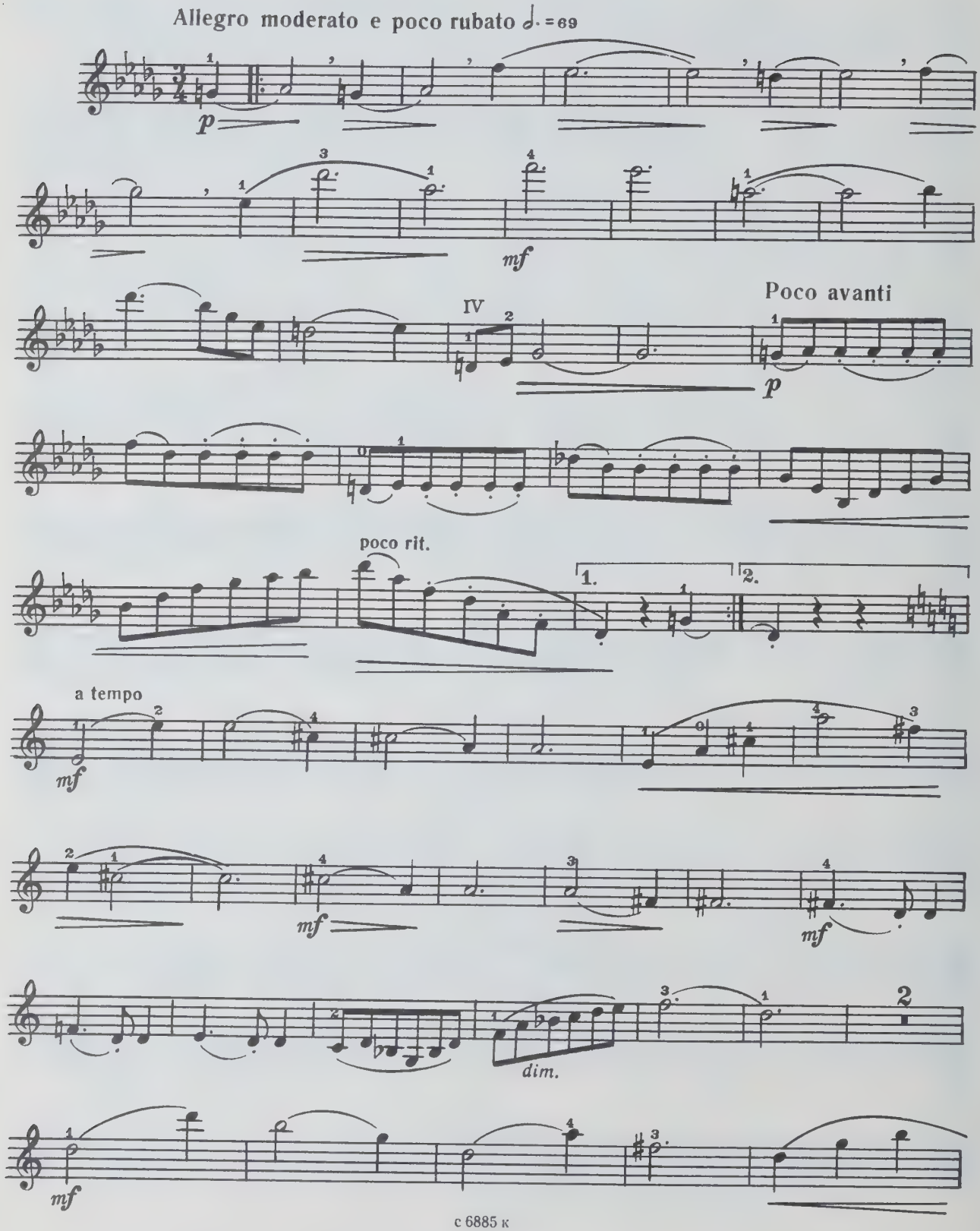

Violino

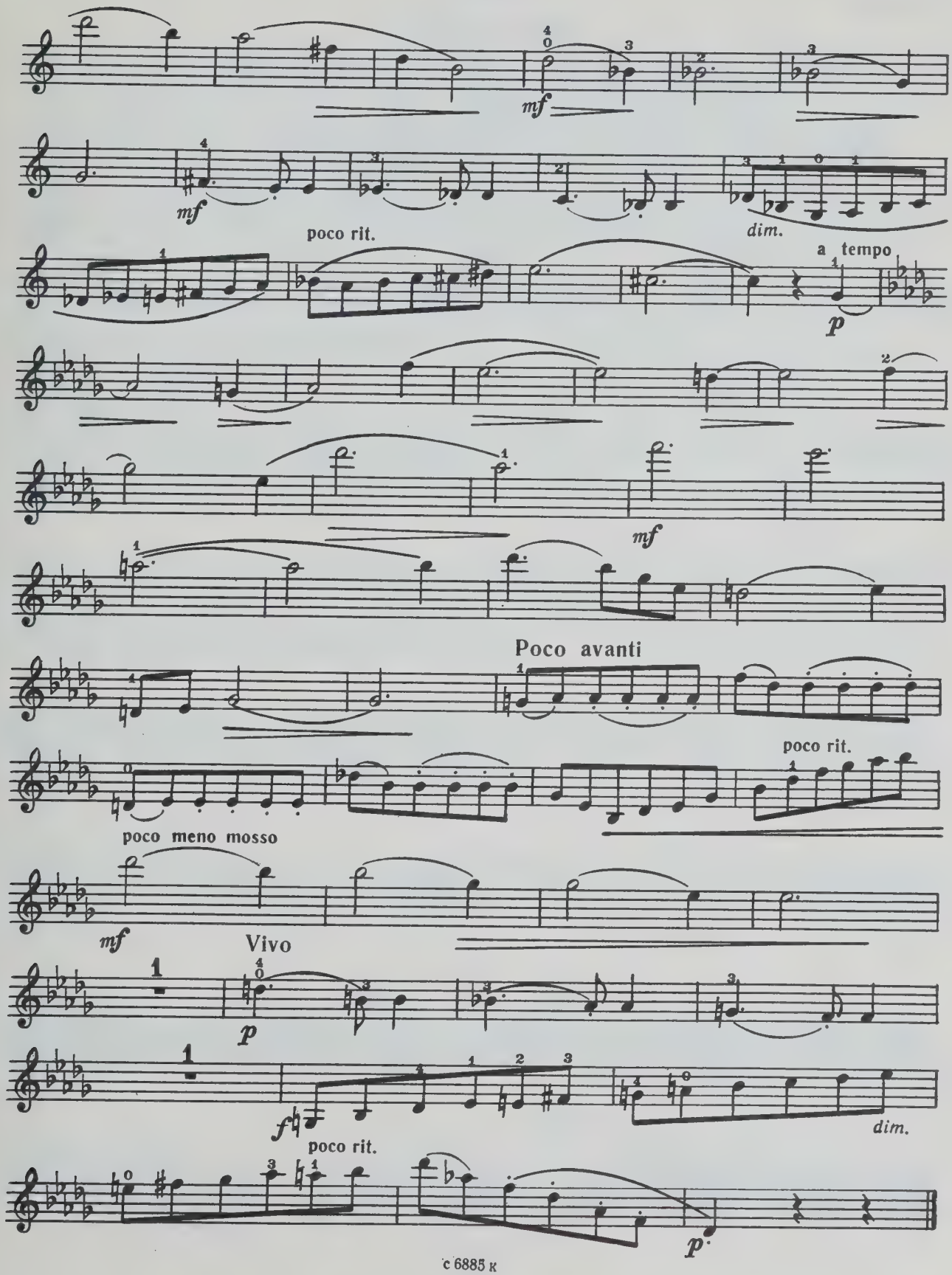
mf
mf
poco rit.
dim.
a tempo
p
mf
Poco avanti
poco rit.
poco meno mosso
mf
Vivo
p
f
dim.
poco rit.
p

Violino

16. b-moll

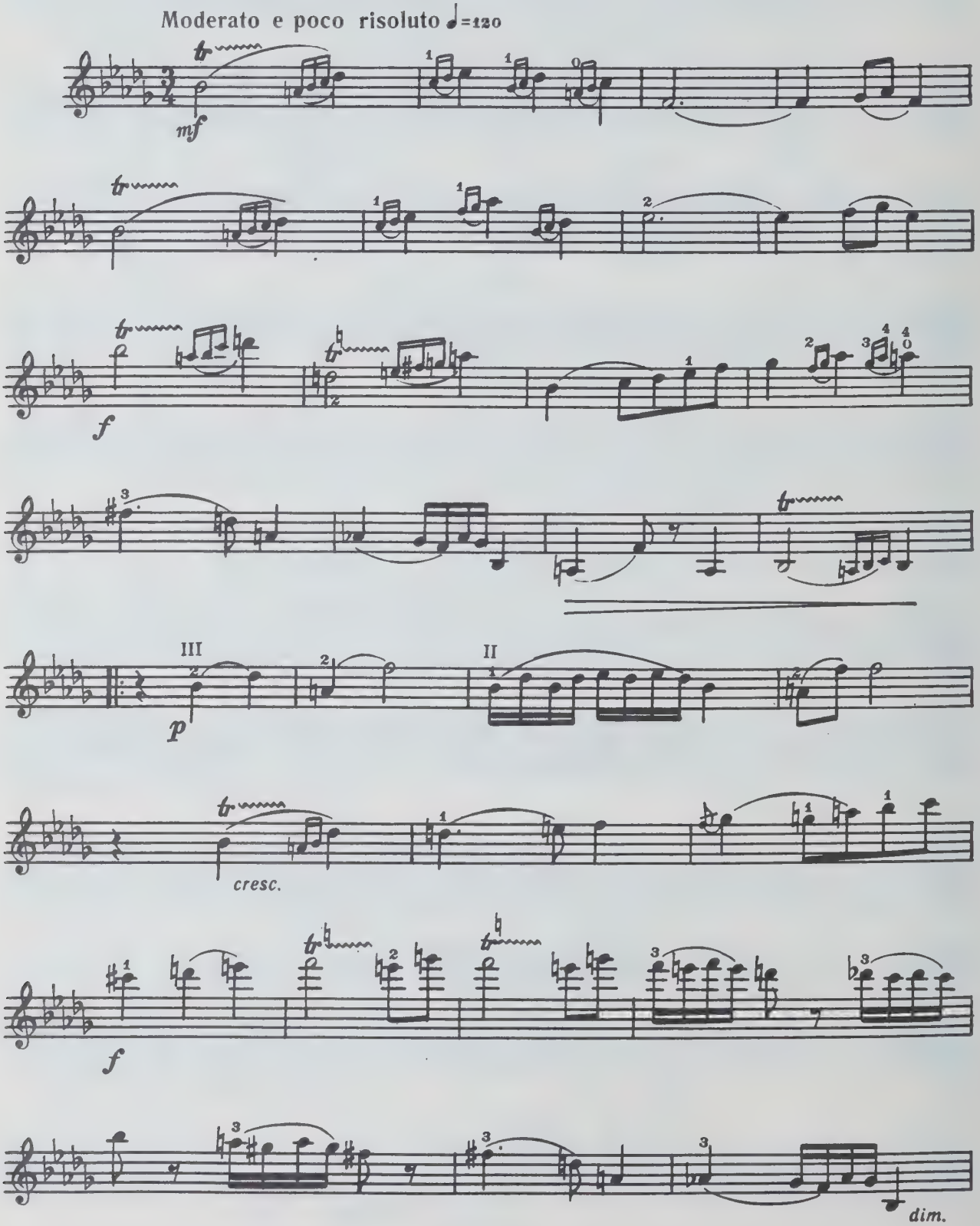

Violino

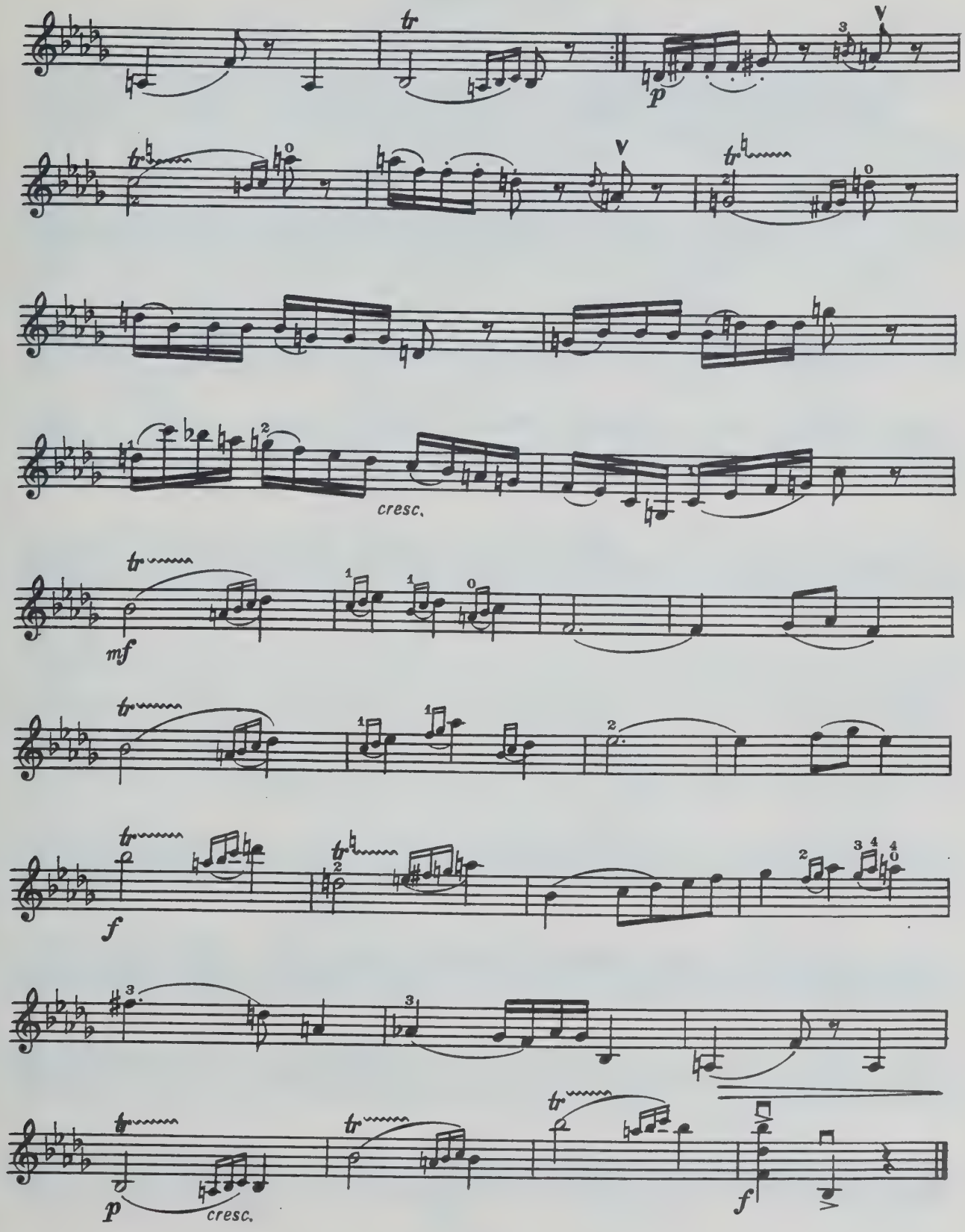

Violino

17. As-dur

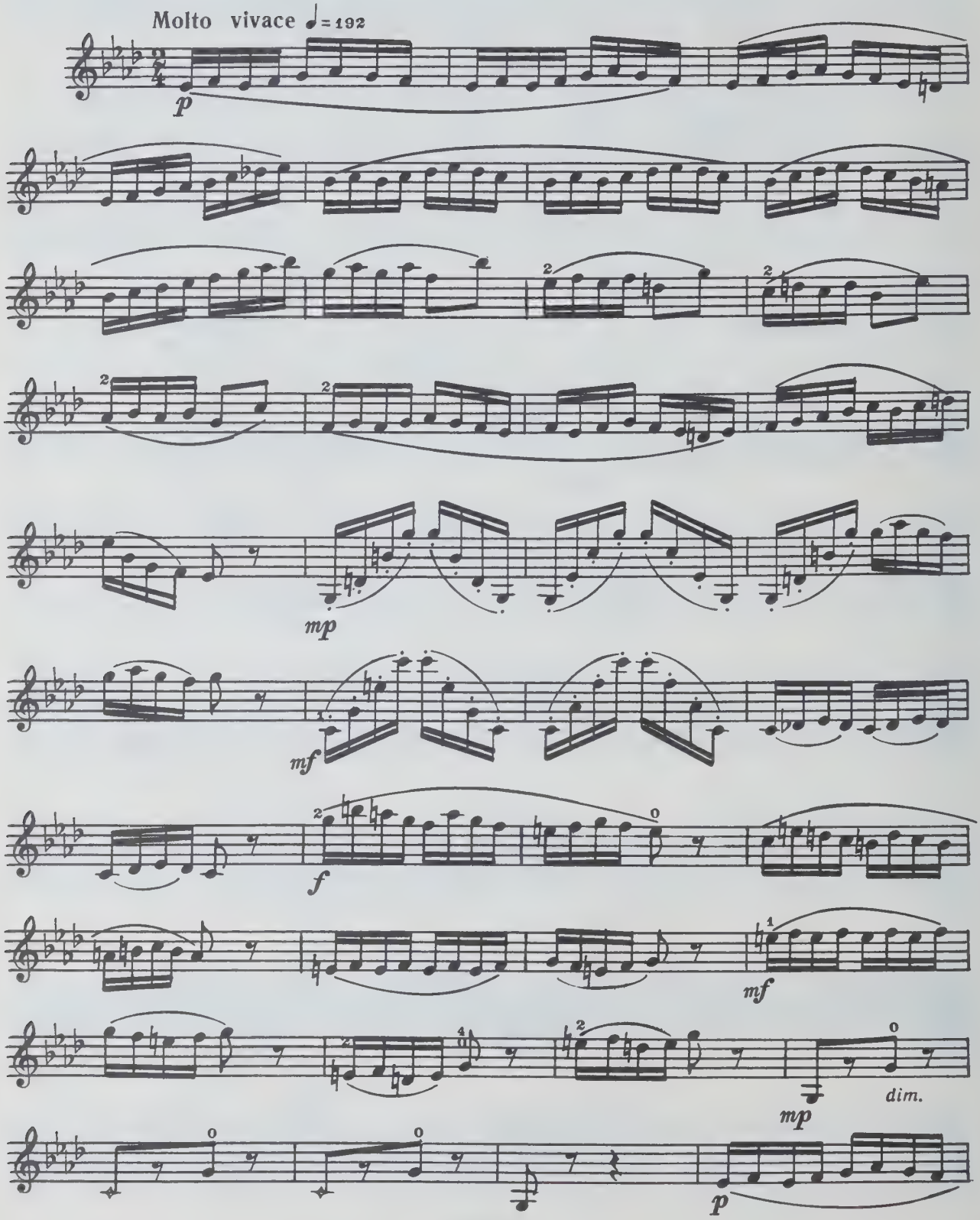

Violino

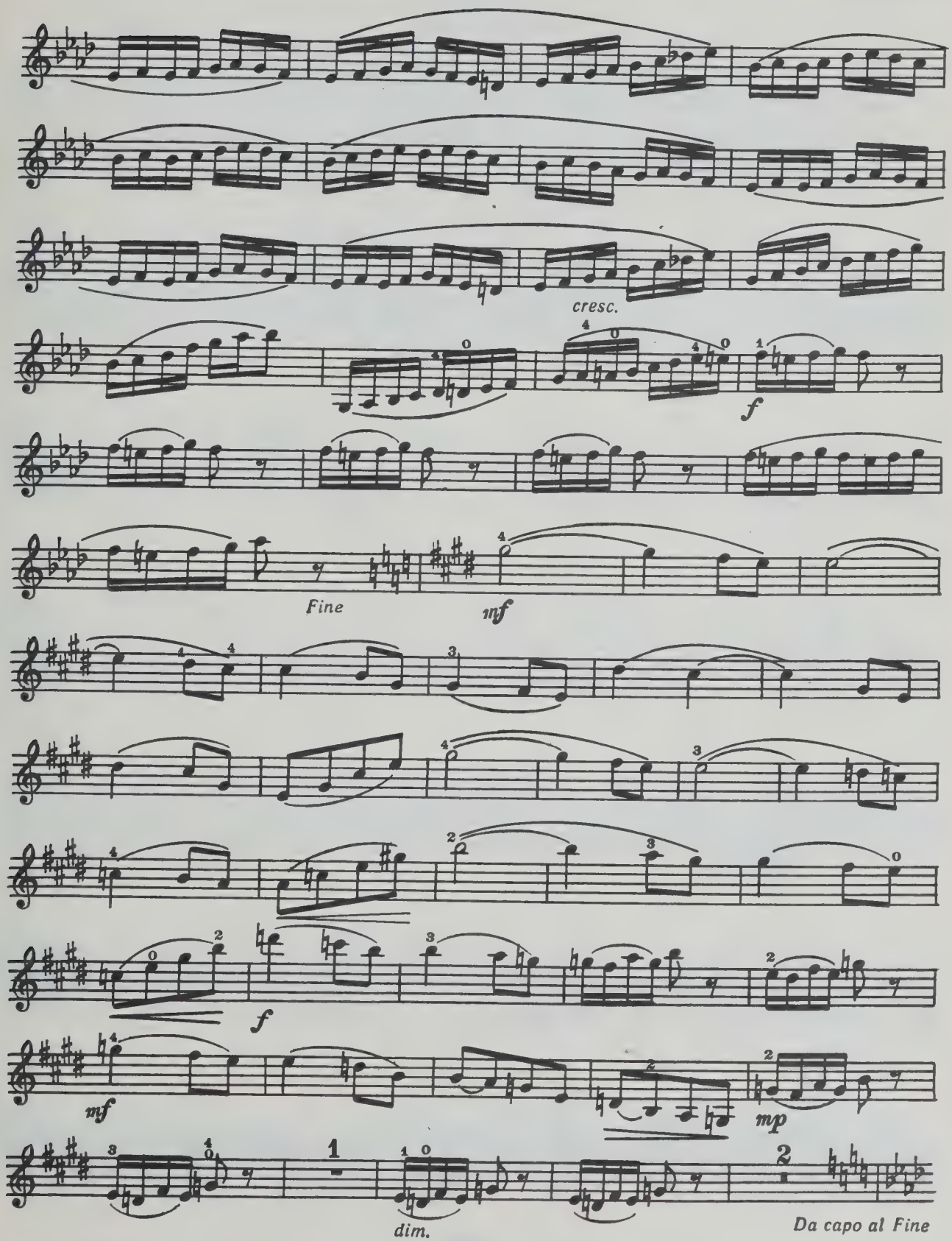

Violino

18. f - moll

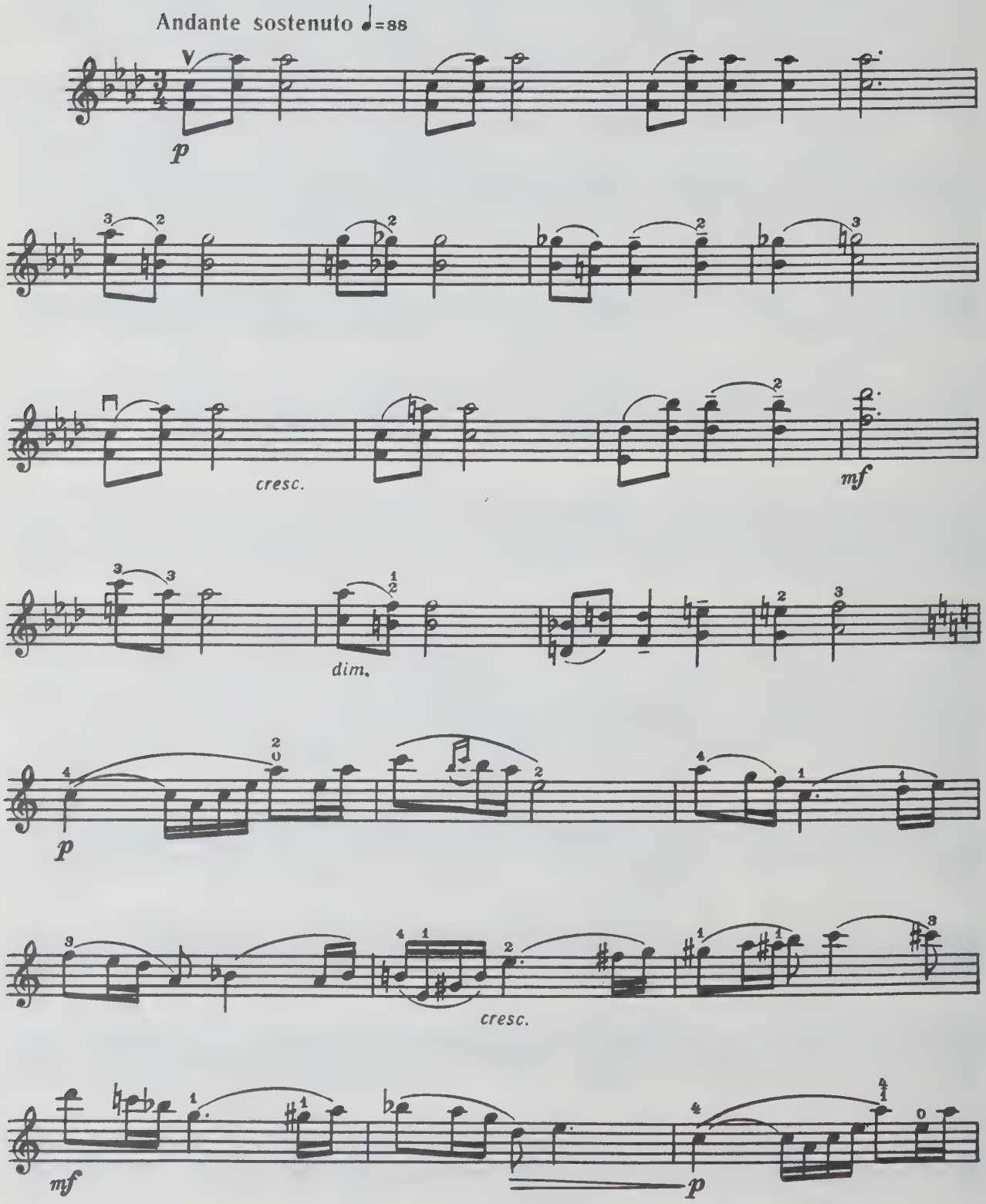

Violino

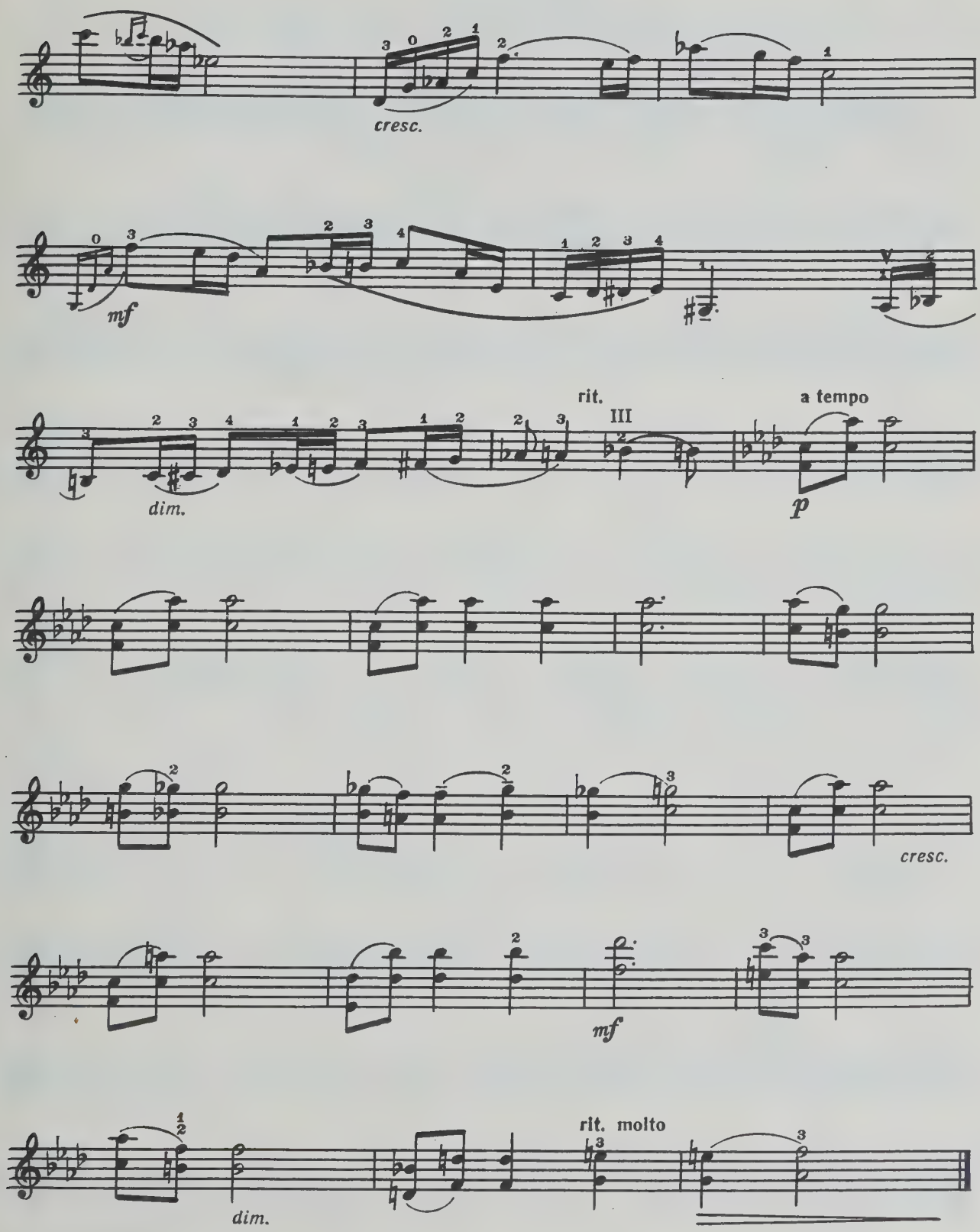

Violino

19. Es-dur

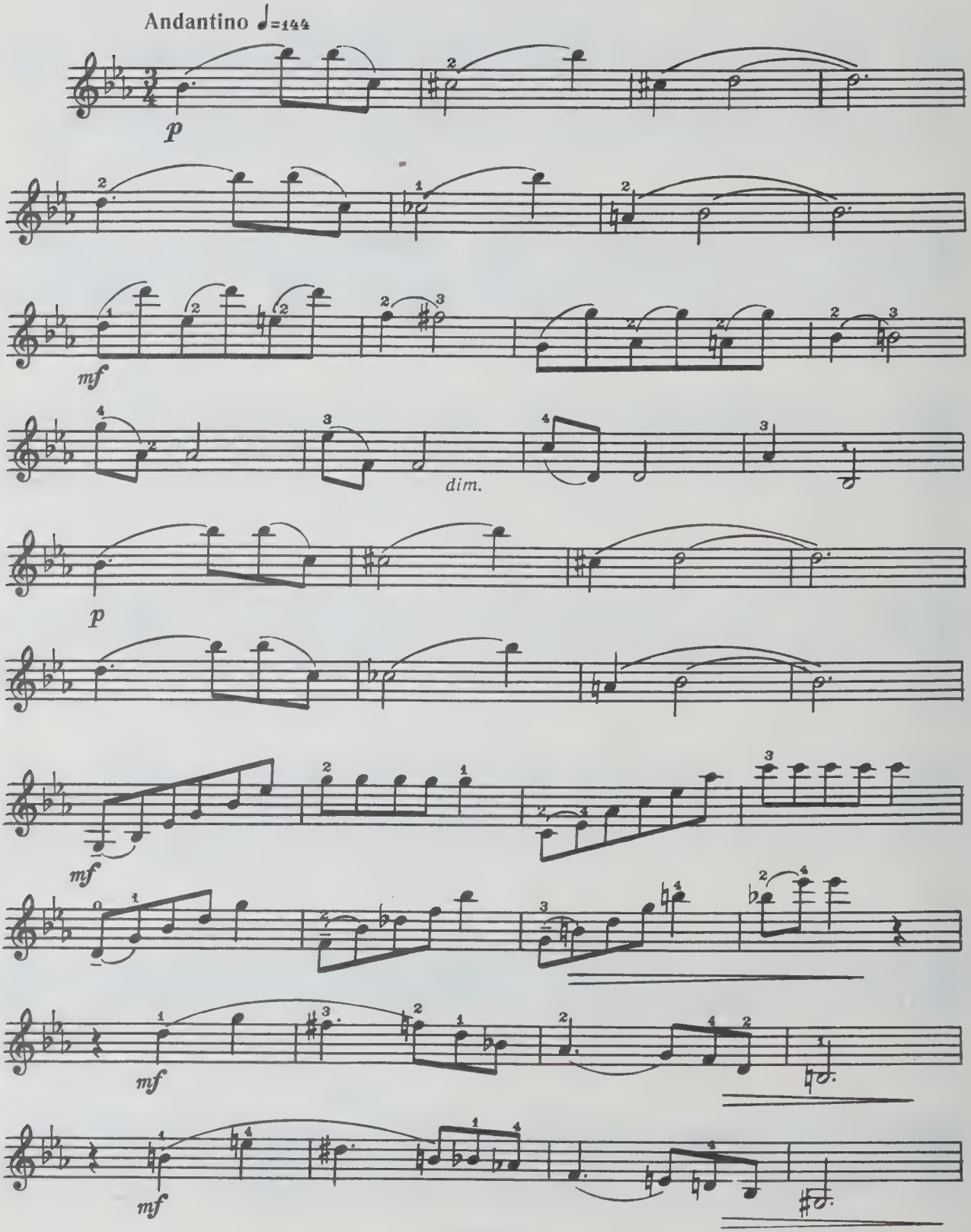

Violino

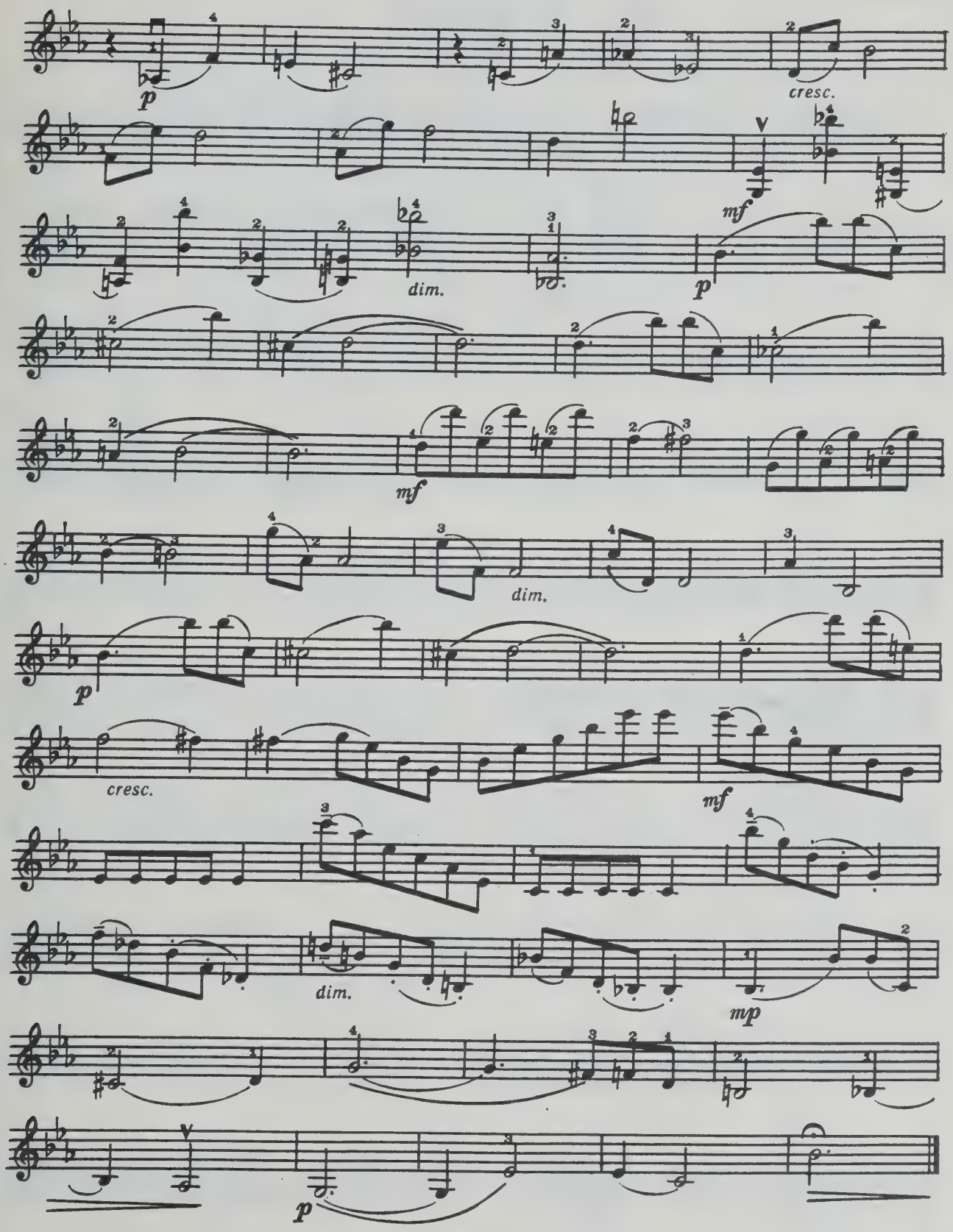

Violino

20. c-moll

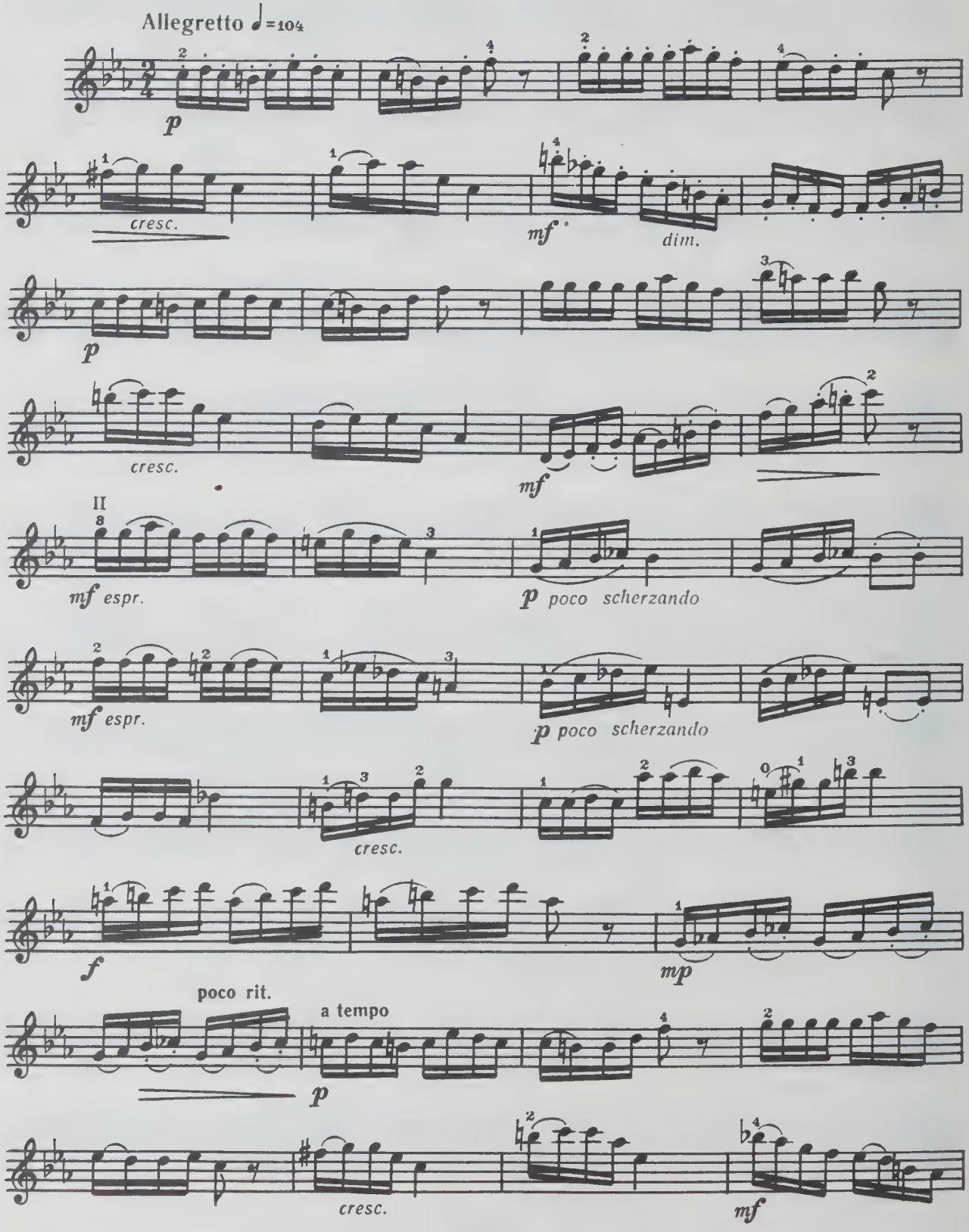

Violino

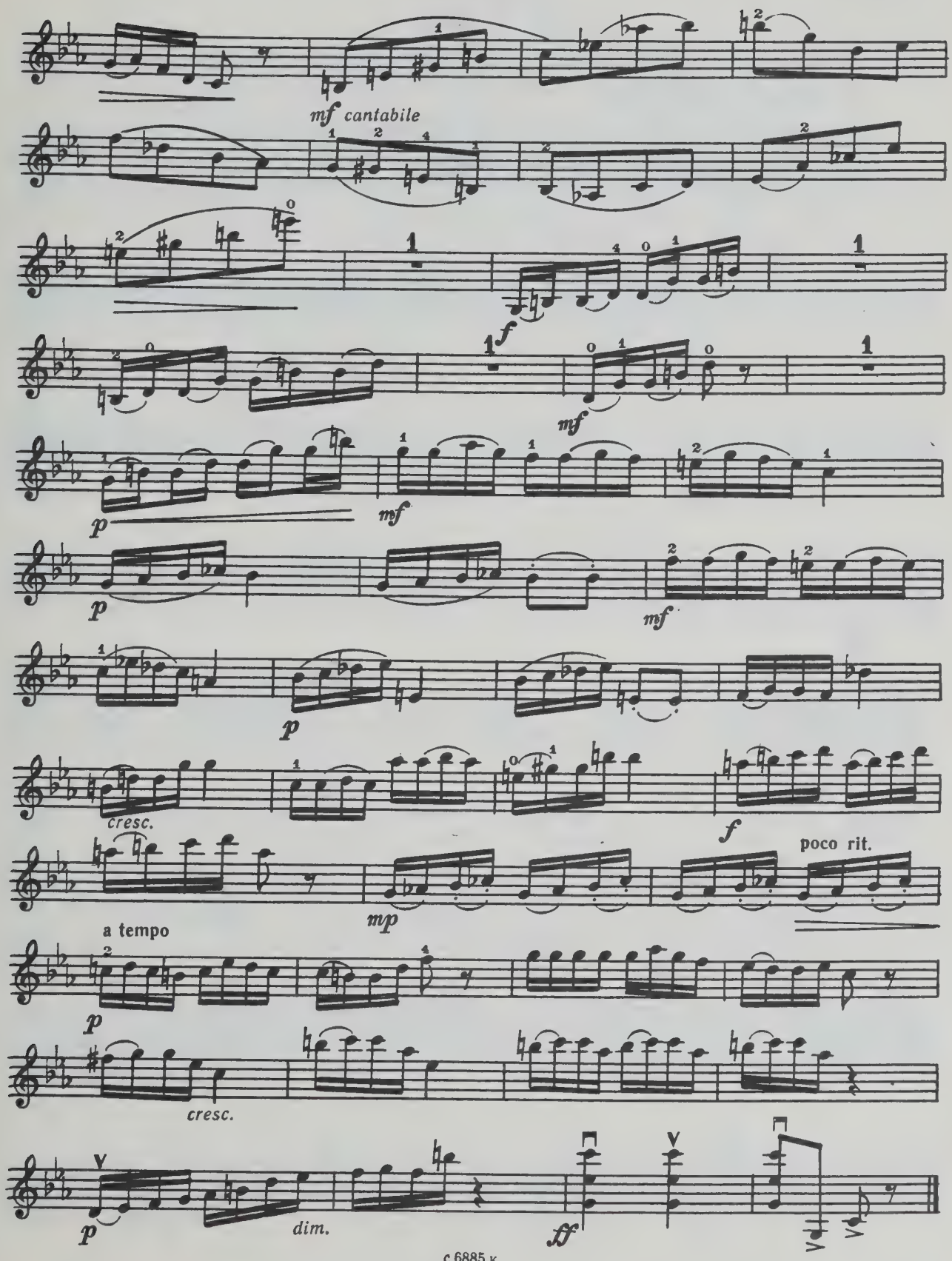
mf cantabile
f
mf
p
mf
p
mf
p
cresc.
f
poco rit.
mp
a tempo
p
cresc.
p
dim.
ff

Violino

21. B-dur

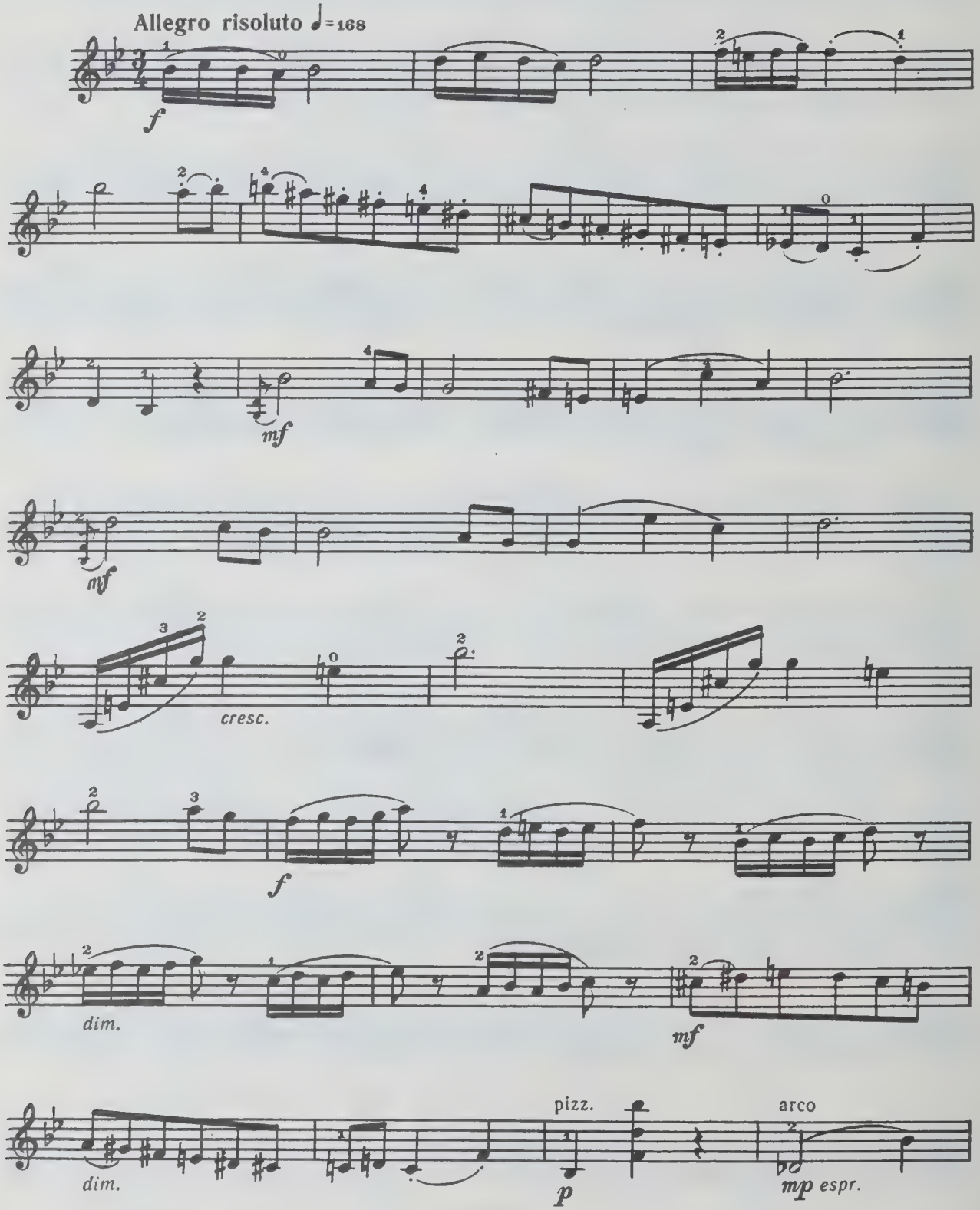

Violino

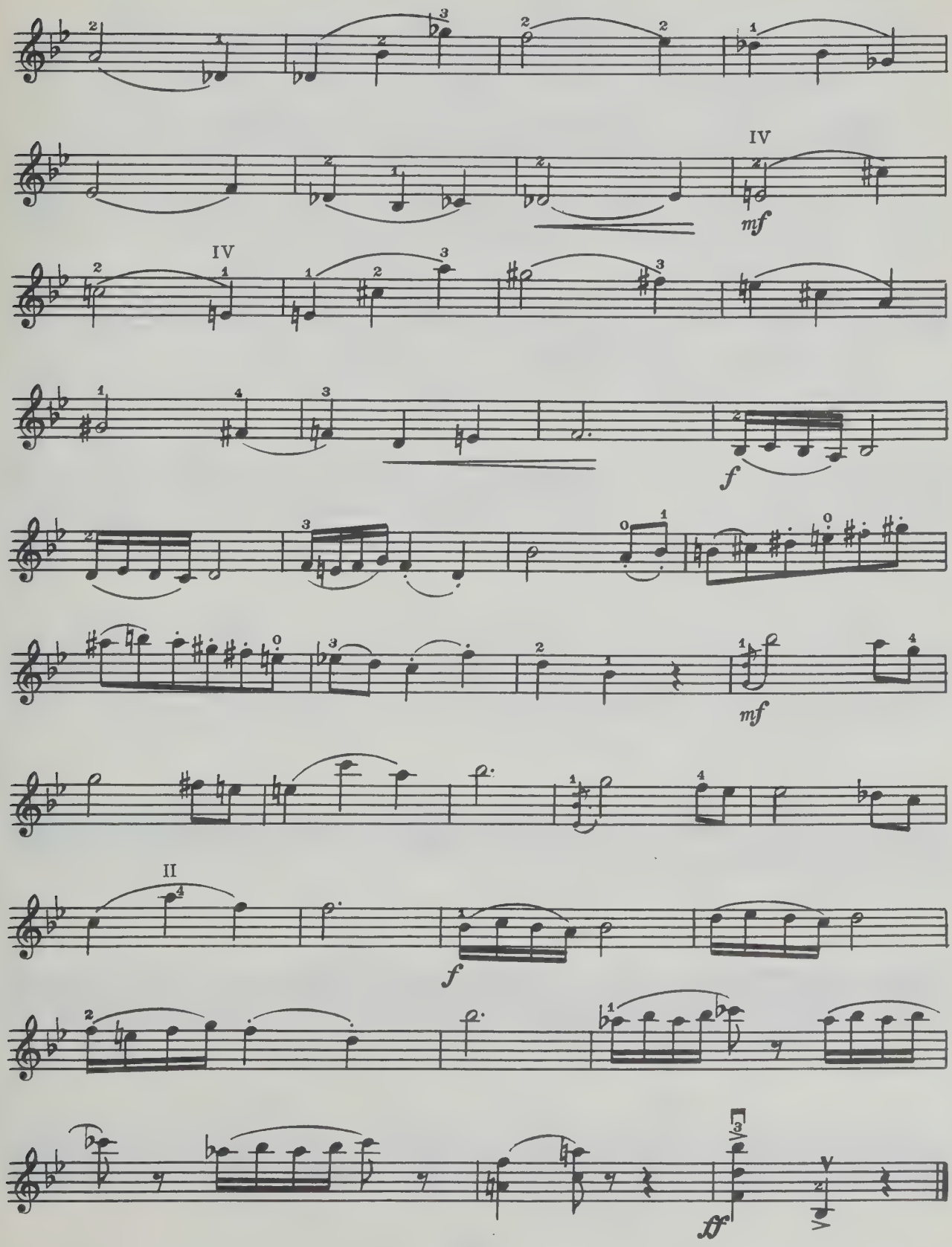

Violino

22. g - moll

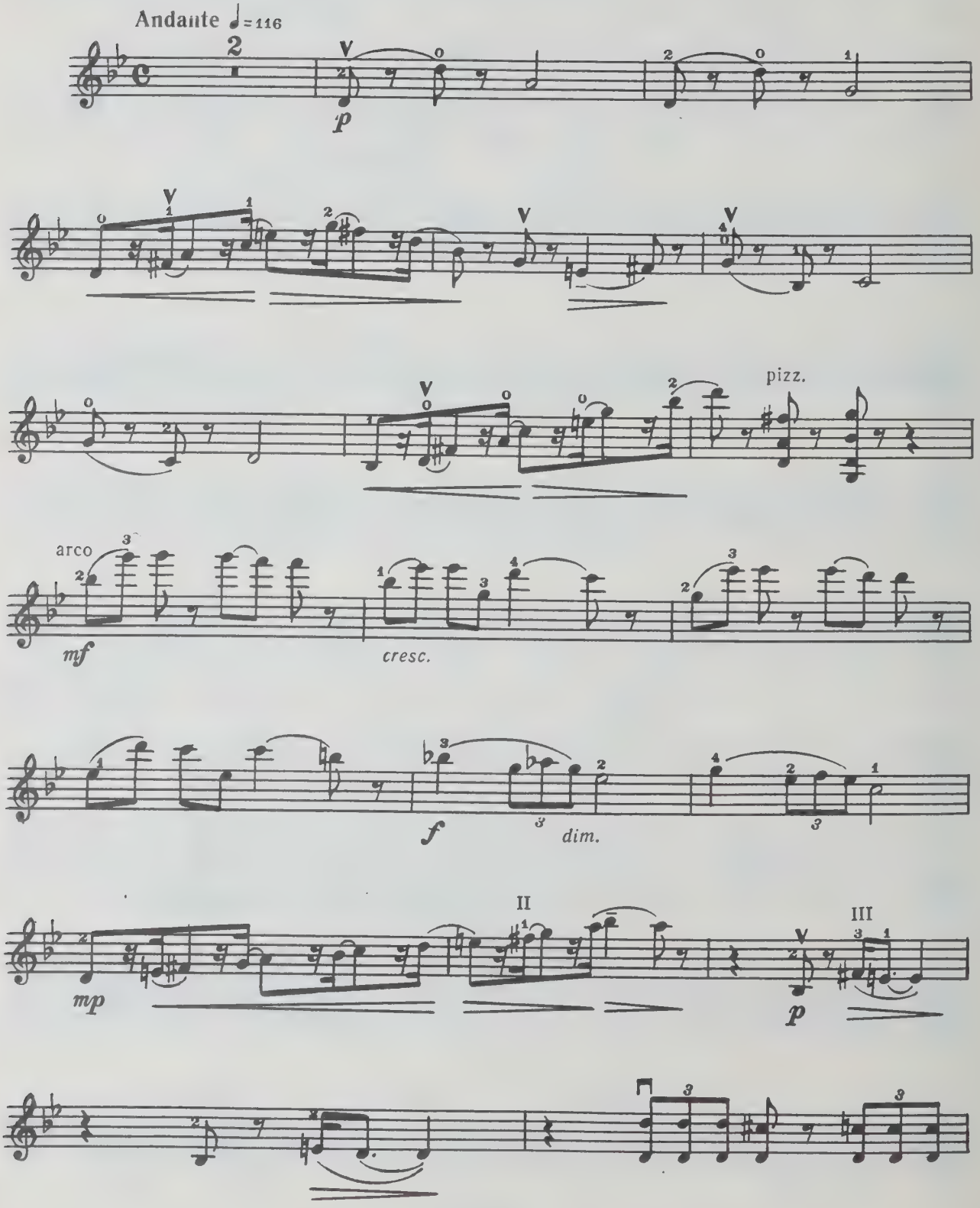

Violino

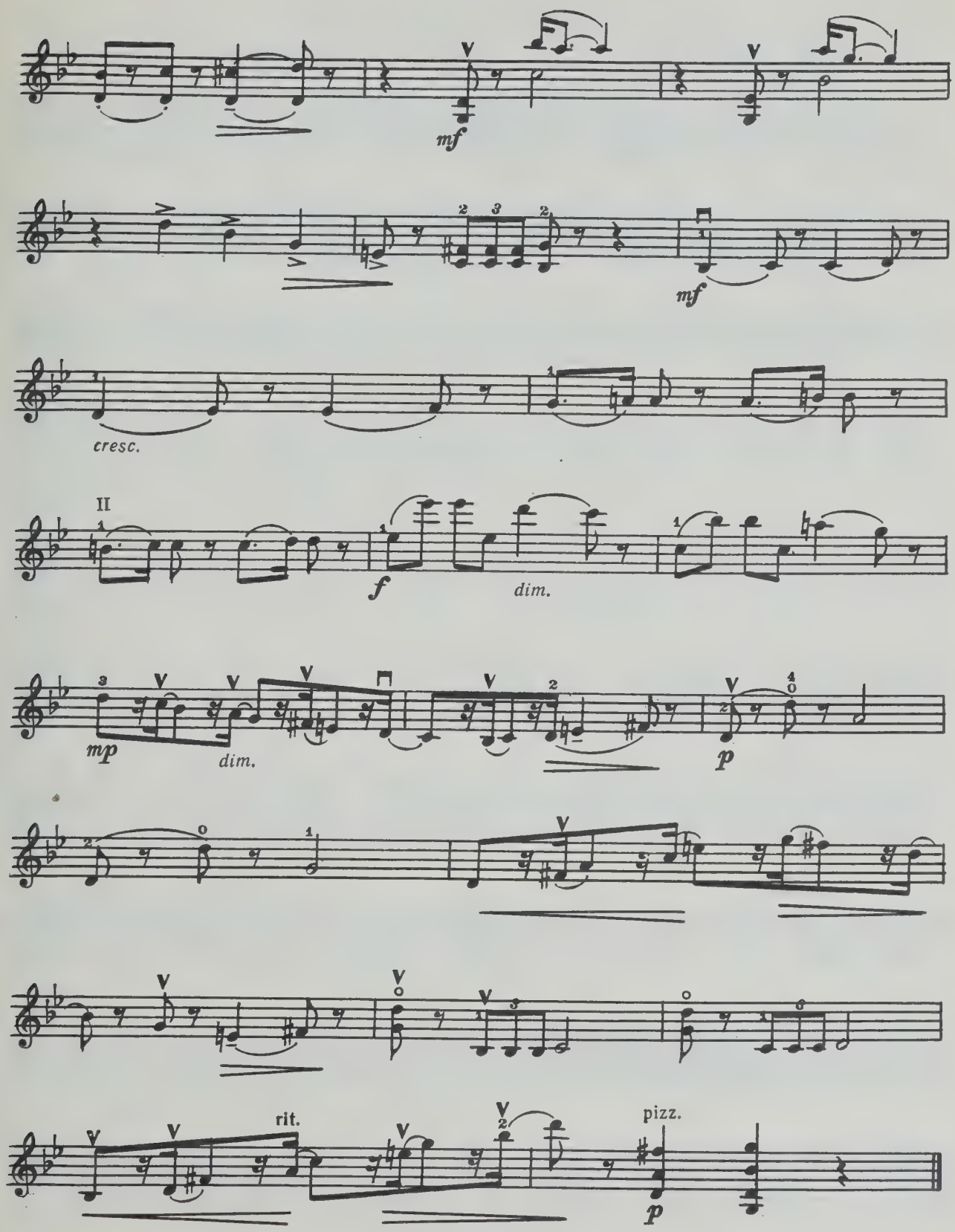

Violino

23. F - dur

Allegro vivo 𝅗𝅥.=100

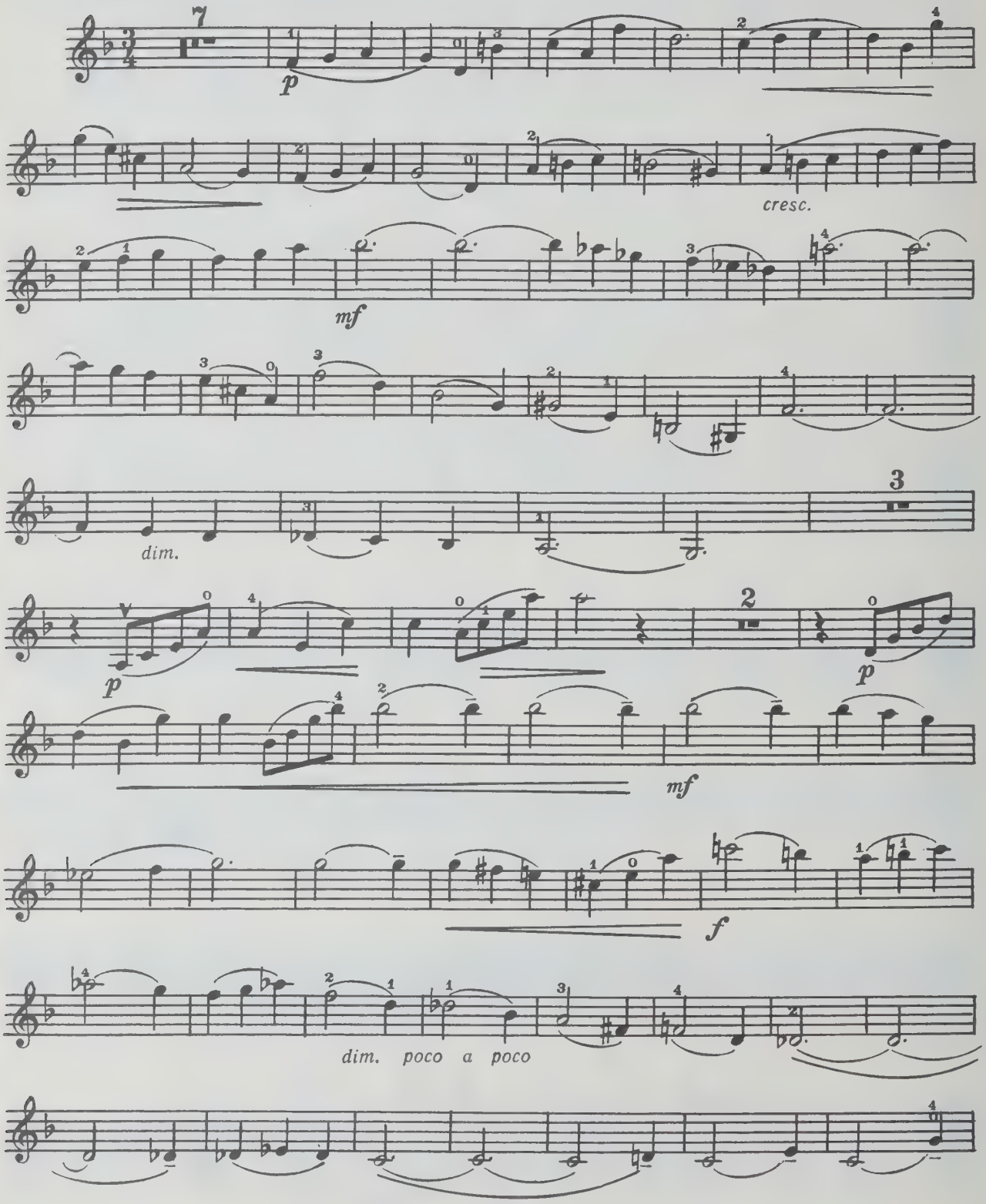

Violino

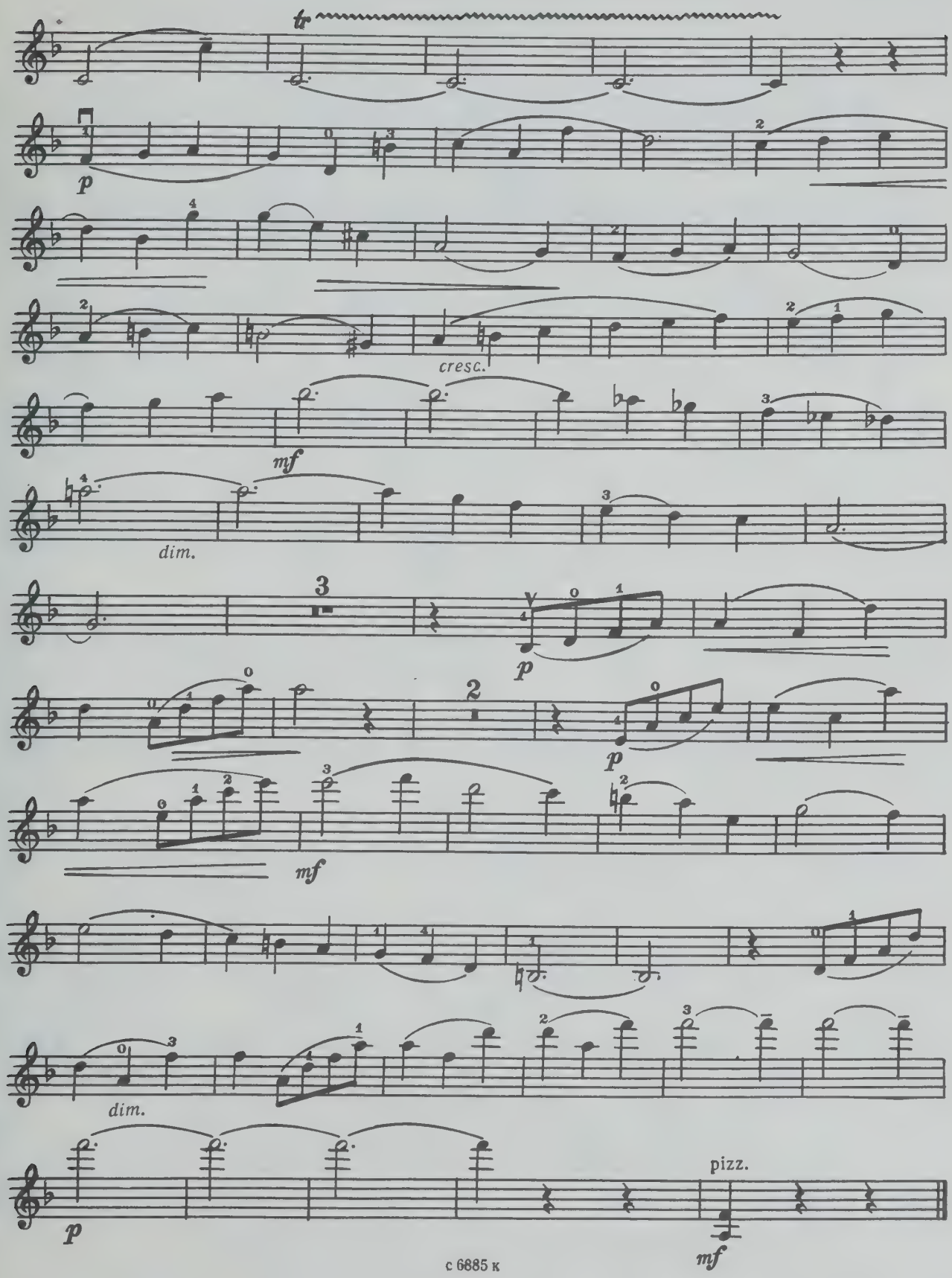

Violino

24. d-moll

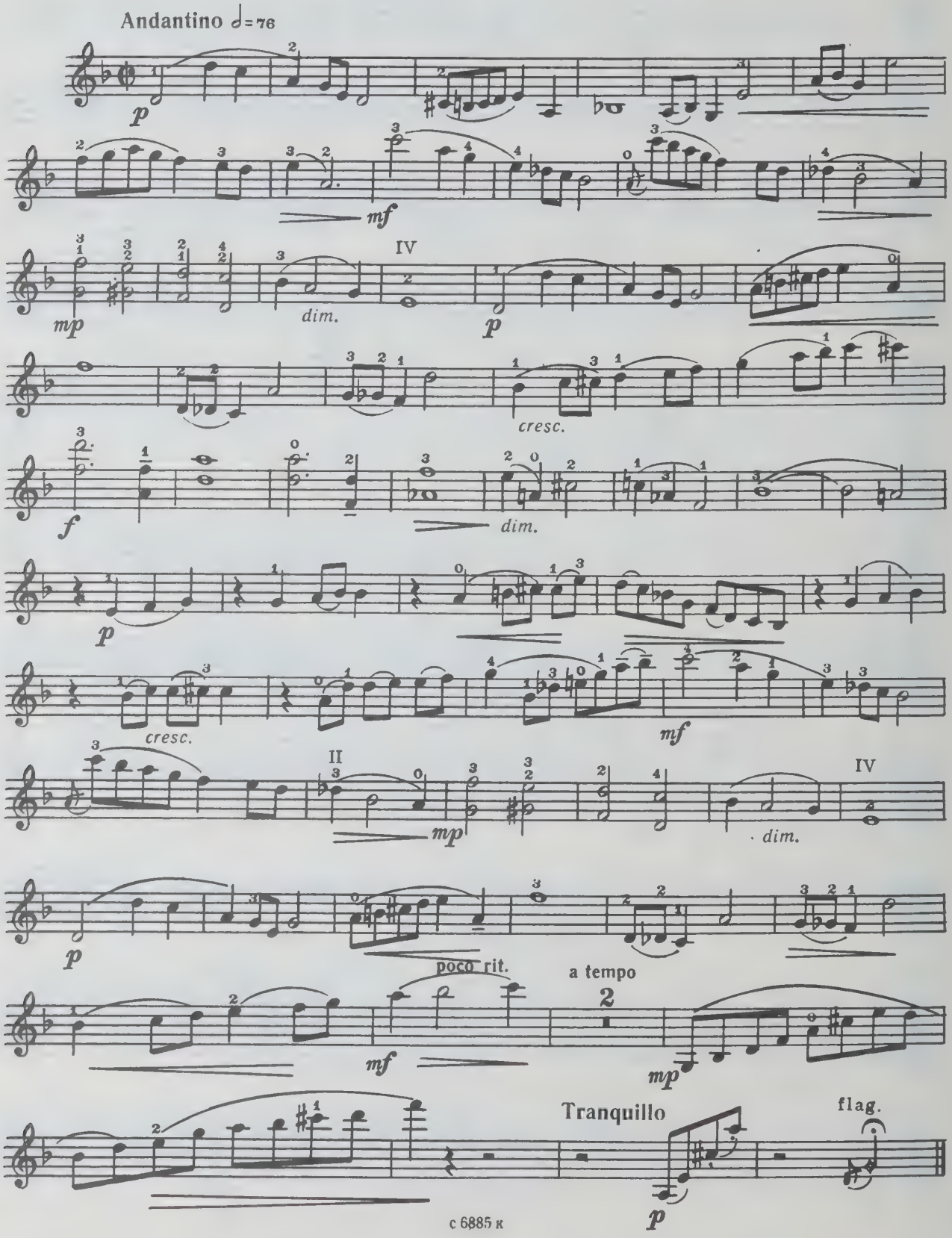

NOV 2 1 1989

WC2. 21. 11. 89

WHEN THIS BOOK WAS CHARGED OUT THE FOLLOWING PARTS WERE IN THE POCKET:

score	1				
vln.	1				

PLEASE DO NOT REMOVE
CARDS OR SLIPS FROM THIS POCKET

UNIVERSITY OF TORONTO LIBRARY

CIRCULATES ONLY WITH
ALL PERFORMING PARTS

M
221
R25P4
1984
c.1
MUSI